



AQUIND Limited

AQUIND INTERCONNECTOR

Environmental Statement - Appendix 21.2

Historic Environment Desk Based Assessment

The Planning Act 2008

The Infrastructure Planning (Applications: Prescribed Forms and Procedure) Regulations 2009 – Regulation 5(2)(a)

The Infrastructure Planning (Environmental Impact Assessment) Regulations 2017

Document Ref: 6.3.21.2

PINS Ref.: EN020022

AQUIND Limited

AQUIND INTERCONNECTOR

Environmental Statement - Appendix 21.2

Historic Environment Desk Based Assessment

PINS REF.: EN020022

DOCUMENT: 6.3.21.2

DATE: 20 OCTOBER 2020

WSP

WSP House

70 Chancery Lane

London

WC2A 1AF

+44 20 7314 5000

www.wsp.com

DOCUMENT

Document	6.3.21.2 Environmental Statement Appendix 21.2 Historic Environment Desk Based Assessment
Revision	002
Document Owner	WSP UK Limited
Prepared By	J. Smith, A. Weston
Date	15 October 2020
Approved By	J. Chandler
Date	15 October 2020

CONTENTS

1.	INTRODUCTION	1
<hr/>		
1.1.	PROJECT BACKGROUND	1
1.2.	SCOPE	2
1.3.	AIMS AND OBJECTIVES	2
1.4.	KEY HERITAGE CONSTRAINTS	2
2.	PLANNING FRAMEWORK	5
<hr/>		
2.1.	LEGISLATION	5
2.2.	PLANNING POLICY	6
3.	METHODOLOGY AND SOURCES	9
<hr/>		
3.1.	GUIDANCE	9
3.2.	DESK BASED ASSESSMENT	9
3.3.	SITE VISIT	14
3.4.	SITE INVESTIGATIONS	14
3.5.	ASSESSING HERITAGE SIGNIFICANCE	17
3.6.	ASSUMPTIONS AND LIMITATIONS	20
4.	HISTORIC ENVIRONMENT BASELINE	21
<hr/>		
4.1.	SITE LOCATION	21
4.2.	GEOLOGY AND TOPOGRAPHY	21
4.3.	PAST INVESTIGATIONS	24
4.4.	ARCHAEOLOGICAL AND HISTORICAL BACKGROUND	27
4.5.	FACTORS AFFECTING SURVIVAL	51
5.	STATEMENT OF SIGNIFICANCE: BURIED HERITAGE ASSETS	55
<hr/>		
5.1.	INTRODUCTION	55
<hr/>		

5.2.	PALAEOENVIRONMENTAL	55
5.3.	PREHISTORIC	56
5.4.	ROMAN	57
5.5.	EARLY MEDIEVAL (SAXON)	57
5.6.	LATER MEDIEVAL	58
5.7.	POST-MEDIEVAL	58
6.	STATEMENT OF SIGNIFICANCE: ABOVE GROUND HERITAGE ASSETS	59
6.1.	INTRODUCTION	59
6.2.	ROUTE SECTION 1 – LOVEDEAN (CONVERTOR STATION AREA)	60
6.3.	SELECTED ASSETS OUTSIDE OF THE SITE	64
6.4.	SECTION 10 – EASTNEY (LANDFALL)	68
7.	CONCLUSION	71
7.1.	ARCHAEOLOGY (BELOW GROUND)	71
7.2.	BUILT HERITAGE	72
	REFERENCES	1

TABLES

Table 1 – Summary of data sources	10
Table 2 – Criterial for sites selection for Geophysical Survey	16
Table 3 – Criteria for Significance of Heritage Assets	18
Table 4 – Justification for assets scoped out of assessment	60
Table 5 – Justification for assets scoped out of assessment	68
Table 6 – Buried Heritage Assets identified within the Order Limits	71

FIGURES

Figure 1 - Site Location
Figure 2a - Historic Environment Features Map (Sections 1–4)
Figure 2b - Historic Environment Features Map (Sections 4–7)
Figure 2c - Historic Environment Features Map (Sections 7–10)
Figure 3 - Baseline Zone of Theoretical Visibility showing Listed buildings considered for settings assessment
Figure 4 - Generalised Geology Map (BGS 2019)
Figure 5 - Plan showing location of Archaeologically monitored trial pits in 2018 within Route Section 1 of the Order Limits (AOC 2018)
Figure 6 - Location plan showing previous strip, map and sample excavation within the Order Limits in 2014 (A1d)
Figure 7 - General plan showing location of archaeological excavation at the George Inn in 1966 (A1h)
Figure 8 - Ordnance Survey 1”: mile map of 1810 showing study corridor (not to scale)
Figure 9 - 1838 Portsea Parish Tithe Map, showing former Portsmouth & Arundel Canal
Figure 10a - Ordnance Survey 1st edition 6”: mile map of 1867-1868 (not to scale)
Figure 10b - Ordnance Survey 1st edition 6”: mile map of 1866-1867 (not to scale)
Figure 10c - Ordnance Survey 1st edition 6”: mile map of 1866-1868 (not to scale)

Figure 10d - Ordnance Survey 1st edition 6": mile map of 1866-1868 (not to scale)

Figure 10e - Ordnance Survey 1st edition 6": mile map of 1866-1870 (not to scale)

Figure 11 - North-facing view of proposed Converter Station location in Route Section 1 (WSP 2018)

Figure 12 - North-eastern view of existing car-park at Eastney Landfall in Route Section 10 (WSP 2019)

Figure 13 - South western view from Ludmore Cottages toward the existing Lovedean Substation (A129) (WSP 2019)

Figure 14 - South western view of hedge screening along White Horse Lane adjacent to Bleak Cottage (A93) (WSP 2019)

Figure 15 - South facing view towards the proposed Converter Station Area from Dogkennel Lane, approximately 800 m to the west of Scotland Cottage (A117) (WSP 2019)

Figure 16 - South-eastern view from Hinton Manor (A141) towards the proposed Converter Station Area (WSP 2018)

Figure 17 - Southwest-facing view towards the Landfall from the boundary fence of Fort Cumberland (A96) (WSP 2019)

Figure 18 - South-east view of above ground Fort Cumberland (A96), showing vegetation along western boundary (WSP 2019)

APPENDICES

Appendix 1 – Historic Environment Gazetteer

1. INTRODUCTION

1.1. PROJECT BACKGROUND

- 1.1.1.1. WSP has been commissioned by AQUIND Limited to carry out a historic environment desk-based assessment ('HEDBA') in advance of the proposed development of a new subsea and underground High Voltage Direct Current ('HVDC') power cable transmission link between Normandy in France and the south coast of England in the county of Hampshire ('The Proposed Development'). Converter Stations will be constructed in the UK and France where the HVDC cables will terminate. This HEDBA covers only the UK Onshore Components of the Project (Figure 1). A new Converter Station is proposed adjacent to the existing National Grid Substation in Lovedean, Hampshire.
- 1.1.1.2. The assessment forms a technical appendix in support of an Environmental Statement ('ES') and is required in relation to an application for Development Consent i.e. Development Consent Order ('DCO') rather than planning permission granted through Town and County Planning. This report is baseline only; the detailed impact assessment can be found in the ES (Chapter 21 Heritage and Archaeology).
- 1.1.1.3. As set out in Chapter 3 (Description of the Proposed Development), the Site Boundary (hereafter referred to as the 'Order Limits') has been divided into 10 Route Sections. All known Heritage Assets within the study area have been assigned a unique Gazetteer reference (i.e. **A1**, **A2**, etc) of which the location can be seen on **Figure 2** (a-c) and the detailed descriptions can be found in the gazetteer at the back of this report (Appendix 1). This baseline is also supported by historic Ordnance Survey mapping (**Figures 8–10**) and photographs (**Figures 11–18**).
- 1.1.1.4. For the HEDBA, the 10 Route Sections have been divided into three broad groups, which equate with the northern end and the Order Limits at the proposed Converter Station Area, the main Onshore Cable Route, and the Cable Route and Optical Regeneration Station(s) ('ORS') at Eastney (Landfall) (see **Figure 1**). This is for the purposes of providing a broad archaeological and historical background narrative across such a large area. This includes mention of any past archaeological investigations that have been carried out. The grouping is as follows:
- **Route Section 1** – the Converter Station Area and Onshore Cable Route at the northern end of the Order Limits,
 - **Route Sections 2–9** – the majority of the Onshore Cable Route, and
 - **Route Section 10** – the Onshore Cable Route at Eastney (Landfall), at the southern end of the Order Limits.

1.2. SCOPE

1.2.1.1. The report provides a baseline of known or potential buried heritage assets (archaeological remains) and above ground heritage assets (structures and landscapes of heritage significance), within or immediately around the Proposed Development. The setting of designated heritage assets within the vicinity of Proposed above ground structures is also considered. Professional expert opinion has been used to assess heritage significance, based on historic, evidential, aesthetic and/or communal interest, taking into account past ground disturbance which may have compromised survival.

1.3. AIMS AND OBJECTIVES

1.3.1.1. Archaeology and built heritage has been a material consideration in the planning process since 1990 and its value is recognised in national and local planning policy. The aim of this report is to assess the impact of the Proposed Development and to provide a suitable strategy to mitigate any adverse effects, if required, as part of a planning application to develop the site. The aim is achieved through three objectives:

- identify the presence of any known or potential heritage assets that may be affected by the proposals,
- describe the significance of such assets, in accordance with the National Policy Statement for Energy (EN-1), taking into account factors which may have compromised asset survival,
- determine the contribution to which setting makes to the significance of any sensitive (i.e. designated) heritage assets.

1.4. KEY HERITAGE CONSTRAINTS

1.4.1. DESIGNATED HERITAGE ASSETS

Section 1 – Lovedean (Converter Station Area)

1.4.1.1. There two options for the location of the proposed Converter Station; the original siting (i) and the microsited (ii) option. Neither footprint or the land adjacent contains any Designated Heritage Assets such as scheduled monuments, listed buildings or conservation areas. In the vicinity of Route Section 1 (within 500 m) there are six Grade II listed buildings (see **Figure 2a** and **Figure 3**). These comprise:

- The late 17th century Ludmore Cottages (**A129**) located 260 m to the north-east of the Order Limits on Broadway Lane,
- The 18th century Grade II listed Denmead Farmhouse (**A109**) and Grade II listed Granary 20 m to the west (140 m to the west of the Order Limits),
- The 16th or 17th century house The Lower Gardens (**A26**), located 40 m to the west of the Order Limits on Edney's Lane,

- The 17th to 18th century Farmhouse at Little Denmead and Barn at Little Denmead Farm (**A101**), 500 m to the west of the Order Limits.

1.4.1.2. Although not formally recognised, the baseline assessment has identified a hedgerow that could possibly be considered ‘important’ under the Hedgerow Regulations (1997). The north-south hedgerow (**A158**) is located in the north-eastern part of the Order Limits north of the existing Lovedean Substation and marks the historic parish boundary between Catherington and Hambledon. The ecology survey reports notes that the hedgerow is classified as species-rich (with more than 7 species), i.e. it is a mature hedgerow. According to the Hedgerow Regulations any such boundaries which were in existence from at least 1850 and which are more than 30 years old are considered ‘important’ and would be of high heritage significance, derived from historical interest.

Sections 2 – 9 - Onshore Cable Corridor

1.4.1.3. Onshore Cable Corridor there are two Designated (protected) Heritage Assets. These comprise the Grade II listed early 19th century Sea Lock Canal and Basin (**A1c**) which is also designated as a LPA conservation area.

1.4.1.4. Hampshire County Council (‘HCC’) has mapped Archaeological Alert Areas within Portsmouth based on known sites of archaeological interest. The red alert areas (highest sensitivity) are the extent of the scheduled monument constraint areas. The Onshore Cable Corridor intersects a number of yellow alert areas, which refer to ‘locally important monuments of known extent’. Whilst these do not present a planning constraint as such, they are used internally by HCC to flag sites for development control purposes. The Onshore Cable Corridor intersects the following ‘yellow’ areas:

- Eastney Point, former Post-medieval Coast Guard Station within Route Section 10,
- Eastney Farm (possible medieval manor and homestead) (**A85**),
- Infilled former early 19th century Portsmouth Arundel Canal within Route Section 9 (**A1r**),
- Salterns (or saltings; area of coastal intertidal mudflats used in the production of salt, shown on historic mapping) within Route Section 5, 6, 8 and 9,
- Coastal defences and sluice within Route Section 7,
- Prehistoric Round Barrow on Portsdown Hill Road within Route Section 4.

Section 10 – Eastney (Landfall)

- 1.4.1.5. The Landfall at Eastney does not contain any Designated Heritage Assets. In the near vicinity however lies a scheduled monument consisting of the late 19th century Grade II* listed Fort Cumberland (**A96**), an angled bastioned fort on the south-west of Portsea Island. The scheduled constraint area encompasses the above-ground star-shaped fort itself and its immediate surroundings and includes three other Grade II listed buildings.
- 1.4.1.6. In addition to the Grade II* listed Fort Cumberland (**A96**), there is a Grade II listed pillbox 400 m to the south-west (**A97**), along with anti-tank defences (**A1s**) also Grade II listed on Eastney Beach 170 m to the south.
- 1.4.1.7. The Landfall is in the administrative area of Portsmouth City Council. The council does not identify Archaeological Alert Areas.

1.4.2. HUMAN REMAINS

Section 1 – Lovedean (Converter Station Area)

- 1.4.2.1. There are no known burial grounds within the Order Limits. There is however, the potential for human remains, both in the Onshore Cable Corridor and proposed Converter Station Area.
- Two Anglo-Saxon inhumation burials were recorded during an archaeological evaluation (**A1h**) carried out within the Order Limits, close to The George Inn on Portsdown Hill in 1966/67 (see **Figure 2b** and **Figure 7**). Two ditches were also revealed and were thought to form part of the boundary of a probable Saxon cemetery starting further to the west and including the two burials discussed above. The Saxon cemetery is thought to be located near the former Naval Telegraph on Portsdown Hill although the exact site is unclear and the location recorded on the HER is approximate.
 - Within the proposed Converter Station Area, an archaeological strip, map and sample excavation (**A1d**) undertaken in 2014 on land to the west of Lovedean Substation revealed two isolated Middle Bronze Age cremations which had been heavily truncated by ploughing.
- 1.4.2.2. Where human remains might potentially be disturbed by proposed development on land which is not subject to the Church of England's jurisdiction, a burial licence is required from the Secretary of State, under Section 25 of the Burial Act 1857 as amended by the Church of England (Miscellaneous Provisions) Measure 2014.

2. PLANNING FRAMEWORK

2.1. LEGISLATION

2.1.1. SCHEDULED MONUMENTS

2.1.1.1. Parts of the Proposed Development lie in the vicinity of a scheduled monument. Nationally important archaeological sites (both above and below-ground remains) may be identified and protected under the Ancient Monuments and Archaeological Areas Act 1979. An application to the Secretary of State is required for any works affecting a Scheduled Monument. Prior written permission, known as Scheduled Monument Consent ('SMC') is required from the Secretary of State for works physically affecting a scheduled monument. SMC is separate from the statutory planning process.

2.1.2. LISTED BUILDINGS AND CONSERVATION AREAS

2.1.2.1. There are a number of statutorily Listed Buildings and local planning authority Conservation Areas within the study area. The Planning (Listed Buildings and Conservation Areas) Act 1990 sets out the legal requirements for the control of development and alterations which affect buildings, including those which are listed or in conservation areas. Buildings which are listed or which lie within a conservation area are protected by law. Grade I are buildings of exceptional interest. Grade II* are particularly significant buildings of more than special interest. Grade II are buildings of special interest, which warrant every effort being made to preserve them.

2.1.3. HEDGEROW REGULATIONS

2.1.3.1. The Order Limits includes one possible historic hedgerow. Aside from the planning system, hedgerows are offered some protection under the Hedgerow Regulations 1997. Under these rules, a hedgerow is "important" if it, or the hedgerow of which it is a stretch has existed for 30 years or more; and satisfies at least one of the criteria below:

- The hedgerow marks the boundary, or part of the boundary, of at least one historic parish or township and for this purpose "historic" means existing before 1850.
- The hedgerow incorporates an archaeological feature which is: (a) included in the schedule of monuments compiled by the Secretary of State under section 1 (schedule of monuments) of the Ancient Monuments and Archaeological Areas Act 1979(7); or (b) recorded at the relevant date in a Sites and Monuments Record (Now Historic Environment Record).

- The hedgerow is: (a) is situated wholly or partly within an archaeological site included or recorded as mentioned in paragraph 2 or on land adjacent to and associated with such a site; and (b) is associated with any monument or feature on that site.
- The hedgerow: (a) marks the boundary of a pre-1600 AD estate or manor recorded at the relevant date in a Sites and Monuments Record or in a document held at that date at a Record Office; or (b) is visibly related to any building or other feature of such an estate or manor.
- The hedgerow is: (a) recorded in a document held at the relevant date at a Record Office as an integral part of a field system pre-dating the Inclosure Acts(8); or (b) is part of, or visibly related to, any building or other feature associated with such a system, and that system is (i) substantially complete; or (ii) is of a pattern which is recorded in a document prepared before the relevant date by a local planning authority, within the meaning of the 1990 Act(9), for the purposes of development control within the authority's area, as a key landscape characteristic.

2.2. PLANNING POLICY

2.2.1. NATIONAL POLICY

National Policy Statement

2.2.1.1. The National Policy Statement for Energy (EN-1), Department of Energy and Climate Change, published in July 2011 sets out the overarching national policy for major energy infrastructure projects within England and Wales in order to meet future demand, deliver on obligations to reduce greenhouse gas emissions and ensure a secure energy supply through a diverse range of energy sources.

2.2.1.2. Section 5.8 contains the following statements which are relevant:

- *The construction, operation and decommissioning of energy infrastructure has the potential to result in adverse impacts on the historic environment (paragraph 5.8.1),*
- *The historic environment includes all aspects of the environment resulting from the interaction between people and places through time, including all surviving physical remains of past human activity, whether visible, buried or submerged, landscaped and planted or managed flora (paragraph 5.8.2),*
- *The applicant should ensure that the extent of the impact of the proposed development on the significance of any heritage assets affected can be adequately understood from the application and supporting documents (paragraph 5.8.10),*

- *In considering the impact of a proposed development on any heritage assets, the IPC should take into the account the particular nature of the significance of the heritage assets and the value they hold for this and future generations (paragraph 5.8.12),*
- *There should be a presumption in favour of the conservation of designated heritage assets and the more significant the designated heritage asset, the greater the presumption in favour of its conservation should be. Once lost heritage assets cannot be replaced and their loss has a cultural, environmental, economic and social impact. Significance can be harmed or lost through alteration or destruction of the heritage asset or development within its setting. Loss affecting any designated heritage asset should require clear and convincing justification. Substantial harm to or loss of a grade II listed building park or garden should be exceptional. Substantial harm to or loss of designated assets of the highest significance, including Scheduled Monuments; registered battlefields; grade I and II* listed buildings; grade I and II* registered parks and gardens; and World Heritage Sites, should be wholly exceptional (paragraph 5.8.14),*
- *Any harmful impact on the significance of a designated heritage asset should be weighed against the public benefit of development, recognising that the greater the harm to the significance of the heritage asset the greater the justification will be needed for any loss (5.8.15),*
- *Where the loss of the whole or a material part of a heritage asset's significance is justified, the IPC should require the developer to record and advance understanding of the significance of the heritage asset before it is lost (paragraph 5.8.20).*

National Planning Policy Framework

- 2.2.1.3. The Government issued a revised version of the NPPF in February 2019 (Department for Communities and Local Government, 2018) and supporting revised Planning Practice Guidance in 2018 (ibid).
- 2.2.1.4. The NPPF does not contain specific policies for NSIPs, which are determined in accordance with the Planning Act 2008 and relevant National Policy Statements for major infrastructure as well as matters that are relevant.
- 2.2.1.5. Section 16 of the NPPF deals with 'Conserving and Enhancing the Historic Environment'. The NPPF recognises that heritage assets are an irreplaceable resource which 'should be conserved in a manner appropriate to their significance, so that they can be enjoyed for their contribution to the quality of life of existing and future generations' (para 184). The NPPF requires the significance of heritage assets to be considered in the planning process, whether designated or not.

2.2.2. LOCAL POLICY

2.2.2.1. Following the Planning and Compulsory Purchase Act 2004, Planning Authorities have replaced their Unitary Development Plans, Local Plans and Supplementary Planning Guidance with a new system of Local Development Frameworks. In most cases heritage policies are likely to be ‘saved’ because there have been no significant changes in legislation or advice at a national level.

2.2.2.2. The relevant local policies are listed below, in all cases they reflect the overarching National Planning Statement (EN-1).

Portsmouth City Council

2.2.2.3. The southern part of the Order Limits falls within Portsmouth City LPA. The Portsmouth Plan (Portsmouth’s Core Strategy and spatial plan) was adopted in January 2012 (Portsmouth City Council, 2012). The Plan recognises the city’s strong maritime heritage. Objective 1 notes that new development should protect the local architectural heritage (para 2.7), and policy PCS23 Design and Conservation provides the approach to the historic environment.

Winchester City Council

2.2.2.4. The northern part of the Order Limits lies within Winchester City LPA. The Winchester City Council Local Plan Part 2 was adopted in April 2017 (Winchester City Council, 2017). Policy CP20 of LPP1 outline the main considerations regarding heritage assets.

2.2.2.5. The policy states that ‘Winchester District has a rich wealth of heritage assets, including conservation areas, listed buildings, historic parks, gardens and landscapes and archaeological assets (ibid.).

East Hampshire District Council

2.2.2.6. The north-east part of the Order Limits lies within East Hampshire District. The East Hampshire District Local Plan Joint Core Strategy was adopted in June 2014 (East Hampshire District Council, 2014). Policy CP30 is relevant to the historic environment; it states that ‘development proposals must conserve and, where possible, enhance the District’s historic environment’ (ibid).

3. METHODOLOGY AND SOURCES

3.1. GUIDANCE

3.1.1.1. The assessment adheres to professional standards and guidance as set out in the following documents:

- *Standards and guidance for historic environment desk-based assessment* (CiFA [Chartered Institute for Archaeologists], 2014);
- *Standards and guidance for commissioning work or providing consultancy advice on archaeology and the historic environment* (CiFA [Chartered Institute for Archaeologists], 2014)
- *The setting of heritage assets. Historic Environment Good Practice Advice in Planning Note 3* (Historic England, 2017);
- *Guidelines for Landscape and Visual Impact Assessment 3rd Edition* (Landscape Institute and Institute of Environmental Management and Assessment, 2013)
- *Conservation principles, policies and guidance. Consultation Draft.* (Historic England, 2017).

3.2. DESK BASED ASSESSMENT

3.2.1.1. The assessment has been carried out in accordance with the requirements of the National Policy Statement) (EN-1) and to standards specified by the Chartered Institute for Archaeologists (CifA Dec 2014a, 2014b) and Historic England (HE 2016, HE 2017).

3.2.1.2. In order to identify any known or potential heritage assets within the Order Limits and wider study area that could be impacted by the Proposed Development, a broad range of sources were consulted. This included documentary and cartographic sources and the results from archaeological investigations within a 500 m archaeological assessment study area (centred on the Order Limits during the scoping stage). This information was examined to determine the likely nature, extent, preservation and significance of any known or possible heritage assets that may be present within or adjacent to the Order Limits.

3.2.1.3. A refreshed Historic Environment Record ('HER') search was carried out in 2019 during the ES assessment stage, based on 500 m study area from the Order Limits.

3.2.1.4. The table below provides a summary of the key data sources.

Table 1 – Summary of data sources

Source	Data	Comment
Historic England	National Heritage List for England ('NHLE') with information on statutorily Designated Heritage Assets	Statutory designations (scheduled monuments; statutorily listed buildings; registered parks and gardens; historic battlefields) can provide a significant constraint to development.
Portsmouth City Council	Historic Environment Record ('HER')	Primary repository of archaeological information. Includes information from past investigations, local knowledge, find spots, and documentary and cartographic sources. Part of the Order Limits falls within the area covered by the Historic England National Mapping Programme ('NMP'). The HER incorporates the NMP information on archaeological cropmarks, parchmarks and earthworks.
Winchester City Council	HER	
Hampshire City Council	HER	
Historic England	National Record of the Historic Environment ('NRHE')	National database maintained by Historic England. Not as comprehensive as the HER but can occasionally contain additional information. Accessible via pastscape website. This was consulted for the Order Limits and its immediate vicinity only.
Hampshire County Council	Archaeological Alert Areas	Areas marked out as having potential archaeological interest, managed by the LPA to flag potential sites. Note that Winchester and Portsmouth City Councils do not define such areas.

Source	Data	Comment
Local Planning Authority	Locally listed building	Heritage asset identified by the authority which are of local importance due to their architectural and/or historic significance and make a positive contribution to the character of an area. Whilst not statutorily protected, a building's inclusion on the list means that it is a material consideration in the planning process.
British Geological Survey (BGS)	Solid and drift geology digital map; online BGS geological borehole record data.	Subsurface deposition, including buried geology and topography, can provide an indication of potential for early human settlement, and potential depth of archaeological remains.
Landmark Information Group	Ordnance Survey maps from the 1st edition (1860–70s) to present day, and Goad fire insurance maps from the 19th century onwards	Provides a good indication of past land use and impacts which may have compromised archaeological survival. Provides an indication of the possible date of any buildings within the Order Limits. Goad maps can indicate the presence of basements if these were surveyed.
Hampshire Record Office	Historic maps (e.g. Tithe, enclosure, estate), published journals and local history	Baseline information on the historic environment

Source	Data	Comment
Historic England	National Air Photograph Library: vertical, oblique, and specialist aerial photographs.	Aerial photographic coverage of the rural sections of the Proposed Development were scrutinised to identify the presence of cropmarks and earthworks of possible archaeological origin. Part of the area has been covered by the Historic England National Mapping Programme; only photographs post-dating this work were consulted for these areas.
Web-published local history	Archaeological Data Service, British History Online	Many key documentary sources, such as the Victoria County History, and local and specialist studies are now published on the web and can be used to inform the archaeological and historical background. The Archaeological Data Service includes an archive of digital fieldwork reports.
AECOM	Environmental Impact Assessment Lovedean Substation	An Environmental Impact Assessment (2010) and Written Scheme of Investigation (2013) was carried out by AECOM in advance of works which took place at Lovedean Substation.
WSP Environment Teams	Ecology (Historic Hedgerows and Ancient Woodland); Landscape and Visual ('ZTV'); Ground Investigation	Liaison with other teams working on the project to ensure a joined-up approach which shares information.
AQUIND Ltd	Project acquired geotechnical data	The information can be very useful in enhancing understanding of the nature and depth of natural geology (see above) and any made ground, whether it is modern or of potential archaeological interest.

Source	Data	Comment
	Topographical survey data	Survey data can provide an indication of the impact of past land use, e.g. ground raising or lowering, which is useful for understanding possible truncation and likely depth of archaeological remains.
Wessex Archaeology	Geophysical Survey Report and Data (see Appendix 21.3 (Detailed Gradiometer Survey Report) of the ES Volume 3 (document reference 6.3.21.3).	Geophysical Survey data is used to determine, as far as is reasonably possible, the nature of the detectable archaeological resource to inform suitable mitigation strategy for archaeological remains.
	Marine Archaeology Technical Report	Information on the nature, extent and significance of potential archaeological features at the adjacent marine section of the route (i.e. seabed prehistory or maritime sites).

- 3.2.1.5. **Figure 2** (a–c) shows the location of known historic environment features within the study area, as identified by the sources above, site-walkovers, and during the course of research carried out for this assessment. Each feature of the historic environment identified has been allocated a unique 'assessment' reference number (**A1**, **A2**, etc.), which is listed in the gazetteer appended to this report.
- 3.2.1.6. Although scoped out of the assessment along the Onshore Cable Corridor, information on listed buildings has been provided so that a complete historical baseline is presented. Where appropriate, these are included to help inform and characterise the surrounding historic environment. Due to the considerable number of listed buildings in the vicinity of the Order Limits and because setting issues for the Onshore Cable Route is not a concern, the study area only includes listed buildings within 50 m, unless their inclusion is considered relevant to the study. All distances quoted in the text are approximate (within 5 m).
- 3.2.1.7. The HCC Archaeological Alert Areas are not shown. Archaeological Alert Areas are used to flag areas of archaeological potential for local planning authority development control purposes only. The extents are not readily available in digital format and are not provided by the HER and for this reason they are not mapped on **Figure 2** (a–c).

3.3. SITE VISIT

3.3.1.1. Four site visits were conducted within the Order Limits:

- A site visit to the Converter Station Area (Route Section 1) was carried out on the 14 May 2018 to determine the topography and existing land use, identify any visible heritage assets (e.g. structures and earthworks), and assess any possible factors which may affect the survival or condition of any known or potential heritage assets. The site visit also extended 2 km beyond the Converter Station Area for the purposes of scoping Designated Heritage Assets for an assessment of their settings, where this might be affected by the proposed development (as per Historic England guidance on the *Note 3 – The Setting of Heritage Assets*, 2017) and for the settings assessment itself.
- A site walkover across Route Sections 1–3 was conducted on the 24 April 2019 prior to the Geophysical Survey to identify suitable access and to assess suitability of the survey method. The Site was also visited subsequently on 29 April 2019 on commencement of the survey.
- A site walkover at the proposed Landfall (Route Section 10) was carried out on the 07 August 2019 for the purposes of assessing the potential impact to Designated Heritage Assets in the vicinity of the ORS.

3.3.1.2. Site walkovers have not been carried out for the majority of the Onshore Cable Corridor where the route crosses brownfield/developed land (i.e. along pavements/roads/hardstanding) as this would not be productive in identifying archaeological remains visible as earthworks, and as the cable route is below ground in these sections, the setting of heritage assets is not a consideration.

3.4. SITE INVESTIGATIONS

3.4.1.1. In order to inform the baseline, two site-based investigations were carried out. The scope of these are outline here, with a summary of the results presented in the relevant Route Section baseline.

3.4.2. ARCHAEOLOGICAL MONITORING OF GEOTECHNICAL INVESTIGATION (2018)

3.4.2.1. Archaeological monitoring of geotechnical trial pits was carried out in April–May 2018. These were undertaken within the Converter Station Area, near Lovedean (Route Sections 1 and 2). The work consisted of monitoring the excavation of 20no. 1.5 m by 0.5 m by 4.5 m deep geotechnical test pits, and seven California Building Ratio test pits.

3.4.4. GEOPHYSICAL MAGNETOMETRY SURVEY (2019)

- 3.4.4.1. Following submission of the Preliminary Environmental Information Report ('PEIR'), Geophysical Survey was carried out across the suitable greenfield sections of the Order Limits in April–August 2019 (Appendix 21.3 (Geophysical Survey Report)). The results of this survey have been incorporated to the ES and included in the detailed baseline (see 21.4). The aims (or purpose) of the Geophysical Survey, in compliance with the ClfA Standards and guidance for archaeological geophysical survey (ClfA 2014a), were:
- To determine, as far as is reasonably possible, the nature of the detectable archaeological resource within a specified area using appropriate methods and practices; and
 - To inform either the scope and nature of any further archaeological work that may be required; or the formation of a mitigation strategy (to offset the impact of the development on the archaeological resource); or a management strategy.
- 3.4.4.2. Prior to the survey, a scoping exercise was carried out across the Onshore Cable Route to determine appropriate sites for the proposed magnetometer survey. This assessed the preferred and optional 30+ Joint Bays ('JB's) and Horizontal Directional Drilling ('HDD') areas which would be positioned at 0.6–2.0 km intervals along the route.
- 3.4.4.3. Site selection was determined by a number of factors. Firstly, those areas with more than 1.0 m of made ground (as shown by geotechnical borehole or window sample records) were not considered appropriate as the likely modern intrusions and metallic contamination would prevent the identification of archaeological features. Sites on alluvium, colluvium, blown sand or peat were also scoped out, as the Geophysical Survey method was not considered to be appropriate to produce useful results. Archaeological features in these types of deposits would likely be deeply buried, beyond depths of 1.0 m, and outside the effective detecting range of the instrument.
- 3.4.4.4. A further consideration was the extent of the area. For smaller areas, or at linear locations preliminary Geophysical Survey was not considered appropriate. This is because unless a wide area can be covered then the identification of features can be difficult. Professional judgement was applied in these cases, taking into account past disturbance and likely archaeological survival, and the archaeological sensitivity of the area.
- 3.4.4.5. The results of these investigations are described in Appendix 21.3; this report categorises the observed anomalies as 'probable' or 'possible' archaeology with further categories for historic agricultural, areas of increased magnetic response and also natural features. The 'probable' assets identified during the survey have been included in the Historic Environment Gazetteer at the back of this report and are referred to by their unique assessment reference (e.g. **A1, 2**).

3.4.4.6. The rationale for site selection is set out in Table 2 below:

Table 2 – Criterial for sites selection for Geophysical Survey

Criteria	Comment	Answer
Is the JB/HDD within a Brownfield site?	Brownfield sites do not offer suitable conditions for survey.	NO ↓
Does the site contain made ground at depths greater than <1.0mbgl? (as shown by Geotechnical data).	Not appropriate as likeleahood for metallic contaminatino high + made-ground would obscure any archaeological remains present.	NO ↓
Is the site on alluvium, colluvium, windblown sand or peat?	Magnetometry not considered as viable method within these geological conditions.	NO ↓
Is the impact area large enough that Geophysical Survey can identify features and influence trial trench placement?	Sites need to be large enough that	YES ↓
Is survey feasible? (i.e. accessible and safe to do so)	-	YES ↓
Site recommended for Geophysical Survey, to inform second stage trial trench evaluation		

3.5. ASSESSING HERITAGE SIGNIFICANCE

- 3.5.1.1. The Overarching National Policy Statement for Energy (EN-1) defines significance as 'The sum of the heritage interests that a heritage asset holds'. That interest may be historic, archaeological, architectural, artistic or historic. Significance derives not only from a heritage asset's physical presence, but also from its setting.'
- 3.5.1.2. The determination of the significance is based on statutory designation and/or professional judgement against the below values, identified in Historic England Conservation Principles (revised consultation draft Nov 2017):
- *Historic Interest:* the ways in which the asset can illustrate the story of past events, people and aspects of life (illustrative value, or interest). It can be said to hold communal value when associated with the identity of a community. Historical interest considers whether the asset is the first, only, or best surviving example of an innovation of consequence, whether related to design, artistry, technology or social organisation. It also considers an asset's integrity (completeness), current use/original purpose, significance in place making, associative value with a notable person, event, or movement.
 - *Archaeological Interest:* the potential of the physical remains of an asset to yield evidence of past human activity that could be revealed through future archaeological investigation. This includes above-ground structures and landscapes, earthworks and buried or submerged remains, palaeoenvironmental deposits, and considers date, rarity, state of preservation, diversity/complexity, contribution to published priorities (research value), supporting documentation, collective value and comparative potential, and sensitivity to change.
 - *Architectural and Artistic Interest:* derive from a contemporary appreciation of an asset's aesthetics. Architectural interest can include the design, construction, craftsmanship and decoration of buildings and structures. Artistic interest can include the use, representation or influence of historic places or buildings in artwork. It can also include the skill and emotional impact of works of art that are part of heritage assets or assets in their own right.
- 3.5.1.3. These values encompass the criteria that Historic England are obliged to consider when statutorily designating heritage assets. Each asset has to be evaluated against the range of criteria listed above on a case by case basis. Unless the nature and exact extent of buried archaeological remains within any given area has been determined through prior investigation, significance is often uncertain.
- 3.5.1.4. In relation to Designated Heritage Assets, the assessment considers the contribution which the historic character and setting makes to the overall significance of the asset.
- 3.5.1.5. The table below provides a guide to how heritage significance has been assigned.

Table 3 – Criteria for Significance of Heritage Assets

Heritage Asset Description	Heritage Significance
World Heritage Sites Scheduled Monuments Grade I and II* listed buildings Grade I and II* listed registered parks and gardens Designated historic battlefields Protected Wrecks Non-designated Heritage Assets of high national importance	Very High
Grade II listed buildings Grade II registered parks and gardens Conservation areas Burial Grounds Protected heritage landscapes (e.g. ancient woodland or historic hedgerows) Non-designated Heritage Assets of lower national, regional or county importance	High
Heritage assets with a district value or interest for education or cultural appreciation Locally listed buildings	Medium
Non-designated Heritage Assets with a local (i.e. parish) value or interest for education or cultural appreciation	Low
Item with no significant value or interest	Negligible
Heritage assets that have a clear potential, but for which current knowledge is insufficient to allow significance to be determined	Uncertain

3.5.2. THE SETTING OF DESIGNATED ASSETS

3.5.2.1. In relation to heritage assets, the assessment takes into account the contribution that setting makes to the overall significance of the asset.

3.5.2.2. Setting is the way in which the asset is understood (i.e. evidential and historical values) and experienced (aesthetic and communal values). It is not an asset in itself. It differs from curtilage (historic/present property boundary); context (association with other assets irrespective of distance) and historic character (sum of all historic attributes, including setting, associations, and visual aspects).

3.5.2.3. Guidance produced by Historic England (HE 2017) and the Landscape Institute and Institute of Environmental Management and Assessment (2013) has been used to adopt a stepped approach for settings assessment. The former sets out five steps, or which the first four are relevant:

- Step 1: asset identification. The NPPF requires an approach that is proportional to the significance of the asset, and for this reason only the settings of the most sensitive (i.e. designated) heritage assets are considered in this assessment. A scoping exercise filters out those assets which would be unaffected, typically where there are no views to/from the site;
- Step 2: assess the contribution of setting. This stage assesses how setting contributes to the overall significance of a designated asset;
- Step 3: assess change. This stage identifies the effects the proposals may have on setting and considers the resultant harm or benefit to the significance of the heritage asset. It is noted however that it can be difficult to quantify such change to the overall significance of a designated heritage asset (for example, significance would rarely be downgraded from 'high' to 'medium' due to changes in setting). For this reason, the impact is reported in this assessment in terms of the extent to which the proposals would change how the asset is understood and experienced (in terms of no harm, less than substantial harm, substantial harm or total loss of significance);
- Step 4: mitigation. This explores the way to maximise enhancement and avoid or minimise harm. This is typically considered at the design stage (i.e. embedded design mitigation); and
- Step 5: reporting. Making and documenting decisions and outcomes. This reports the assessment of effects.

3.5.2.4. The assessment has taken into account the physical surroundings of the asset, including topography and intervening development and vegetation. It also considers how the asset is currently experienced and understood through its setting, in particular views to and from the asset and the Site, along with key views, and the extent to which setting may have already been compromised.

3.6. ASSUMPTIONS AND LIMITATIONS

- 3.6.1.1. Data from the HER comprises secondary information derived from varied sources. It is assumed that this data, as well as that derived from other secondary sources, is accurate. Due to the limitations identified above, it is possible that previously unrecorded archaeological sites will have survived within the Order Limits.
- 3.6.1.2. Due to the nature of below-ground archaeological remains, buried and not visible from the surface, there is an element of uncertainty regarding the survival, condition, nature and extent of the known assets identified within the Order Limits. This will be addressed by further site-based archaeological investigation where appropriate.
- 3.6.1.3. It should be noted however that the absence of features noted in Geophysical Survey (i.e. negative results) does not necessarily mean the absence of archaeological remains. The effectiveness of the method in identifying possible archaeological features can depend on a variety of factors such as geology, interference from nearby services, and also the nature of the archaeological remains.
- 3.6.1.4. Access to all of the designated assets within the 2 km setting study area was not possible during the site walkover, especially where these are located on private land. In these cases, professional judgement has been applied and where available Google Streetview mapping has been used to assess baseline setting and the environmental effect of the Proposed Development. For example, for Scotland (cottage) (**A117**) the surveyors assessed possible views of the proposed Converter Station from the closest accessible point which was approximately 800 m to the west.
- 3.6.1.5. Notwithstanding the limitations, the methodology is robust, utilising available information, and conforming to the requirements of local and national guidance and planning policy. A range of sources have informed the desk-based assessment, including documentary sources, cartographic evidence and archaeological evaluation results from within the Order Limits. As such, a reasonable assessment of the potential archaeological resource has been presented.

4. HISTORIC ENVIRONMENT BASELINE

4.1. SITE LOCATION

4.1.1.1. The Order Limits lies within seven historic parishes within the historic county of Hampshire.

4.1.2. SECTION 1 – LOVEDEAN (CONVERTER STATION AREA)

4.1.2.1. The northern part of the Order Limits is located west of the village of Lovedean. The landscape is primarily a patchwork of agricultural fields and woodland with sparsely distributed houses and farmsteads.

4.1.3. SECTIONS 2–9 – ONSHORE CABLE CORRIDOR

4.1.3.1. The Onshore Cable Route would connect to the proposed Converter Station and run south for 14 km, across the chalk ridge of Portsdown Hill to the low-lying land of Portsea Island before it reaches the Landfall at Eastney on the south coast. The Onshore Cable Corridor crosses, and for a short section in the Portsmouth area run adjacent to, Langstone Harbour, a large tidal bay lying between Portsmouth to the west and Hayling Island to the east. A number of tributaries and lakes run in close proximity to the Onshore Cable Corridor, notably Salterns Lake, and Ports Creek which runs beneath the current A2030, 200 m south of the A27 roundabout. To the north of Portsea Island, Ordnance Survey mapping of the area indicates a number of watercourses in the vicinity of the Onshore Cable Route, notably in the west of the study area between Soake and Waterlooville, and to the west of Purbrook. All watercourses in the study area drain to either the Langstone Harbour or the Portsmouth Harbour areas. The watercourses are part of the South East River Basin District.

4.1.4. SECTION 10 – EASTNEY (LANDFALL)

4.1.4.1. The Landfall at Eastney is sited in a low-lying, flat coastal location, bounded by the English Channel to the south and the entrance to Langstone Channel, a large estuary, on the east. The beach at the landfall generally comprises a long, wide, continuous shingle beach with associated promenade and parking and landward development including a military barracks, a caravan park and disused military ranges.

4.2. GEOLOGY AND TOPOGRAPHY

4.2.1.1. Topography can provide an indication of suitability for settlement, and ground levels can indicate whether the ground has been built up or truncated, which can have implications for archaeological survival.

4.2.1.2. Geology can provide an indication of suitability for early settlement, and potential depth of remains. The Order Limits falls within three distinct geological and topographical areas (**Figure 4**):

- South Downs White Chalk (**Route Sections 1–3**),
- Central Clay (**Route Sections 4 and 5**), and
- River and Marine (**Route Sections 6–10**).

4.2.2. SOUTH DOWNS WHITE CHALK BEDROCK

4.2.2.1. **Route Sections 1–3** overly White Chalk bedrock and a relatively flat landscape at the foot of the South Downs.

4.2.2.2. According to British Geological Survey ('BGS') online data, this area of the Order Limits is, for the most part, directly underlain by White Chalk bedrock. In the south-western edge of the Order Limits in the vicinity of Anmore and Soake, the bedrock is Lambeth Group (Clay, Silt and Sand) overlain by localised deposits of Head (clay, sand, silt and gravel) which partially follow the line of the Onshore Cable Route and the Converter Station Area. The corridor of Head running north from the A3 roundabout towards Lovedean, noted above, is continued in this area, following the line of the Onshore Cable Corridor and Converter Station Area until Lovedean Farm.

4.2.2.3. An archaeological watching brief was undertaken within Route Sections 1 and 2 in April–May 2018; consisting of the monitoring and excavation of 20 geotechnical test pits and seven Californian Building Ratio test pits (see **Figure 5**). The stratigraphy comprised chalk bedrock, overlain by dark yellowish brown silty subsoil, which in turn was overlain by ploughsoil/topsoil. The natural chalk was found at varying depths, at around 0.3–0.8 mbgl, directly beneath ploughsoil/topsoil.

4.2.2.4. A spot height in the south-western corner of these Route Sections at Soake records an elevation of 41.0 m Ordnance Datum ('OD'). From this location the land rises steadily to the north-east towards Mill Copse at the northern edge of the Converter Station, where the land lies at 100.0 m OD. The footprint of the building for the Converter Station lies between 70.0–80.0 m OD.

4.2.3. CENTRAL LONDON CLAY

4.2.3.1. **Route Sections 4 and 5** overlie a bedrock that is predominantly London Clay and a south-sloping and gently undulating landscape.

- 4.2.3.2. For much of this area, according to BGS online data, the Order Limits is directly underlain by a bedrock of London Clay with a corridor of Lambeth Group sands running east to west across the northern part of this Route Section in the vicinity of Anmore and Lovedean. Localised outcrops of Wittering Formation are also present in the Purbrook area, while the ridge of higher elevation between Havant Road and Portsdown is underlain by Chalk Formations. Superficial deposits in this area are recorded as Head (clay, silt, sand and gravel) and are found running as an east to west corridor along the southern rise of the ridge from Havant Road, in the vicinity of Purbrook, and following the Onshore Cable Route from the A3 roundabout north towards Lovedean. At the southernmost part of this area (within Route Section 4), the geology consists of a high chalk ridge (Portsdown Chalk), which is characterised by a range of east-west superficial bedrock chalk deposits.
- 4.2.3.3. The elevation of the land in the south of this area rises sharply over a distance of 700 m from 10.0 m OD at Havant Road in the south, to 80.0 m OD at Portsdown in the north; a spot height 400 m to the east of the Order Limits at Portsdown Activity Centre records an elevation of 94.0 m OD. From this level, the elevation then drops down to 40.0 m OD in the vicinity of Purbrook. From Purbrook northwards, the landscape gently undulates between 40.0 m OD and 60.0 m OD, rising to 70.0 m in the north-east of this Route Section at Lovedean.

4.2.4. RIVER AND MARINE

- 4.2.4.1. **Route Sections 6–10**, covering the southern half of the Order Limits, are predominantly low-lying and flat, but with varying geology of River Terrace Deposits and Raised Marine Deposits.
- 4.2.4.2. According to BGS data, the bedrock geology underlying this part of the Order Limits is varied. At the southern end Wittering Formation (sand, silt and clay) underlies the Landfall Site and a section of the Onshore Cable Route until Milton. Between Milton and the Great Salterns Golf Course, the bedrock is composed of laminations of Portsmouth and Whitecliff Sand Members, London Clay, Bognor Sand and Lambeth Group which run east to west across the Onshore Cable Route. The northern half of this Route Section is underlain by a number of Chalk Formations. The bedrock geology of this Route Section is primarily overlain by River Terrace Deposits (Sand and Gravels), with Raised Marine Deposits and Beach and Tidal Flat Deposits in the area of Langstone Harbour. Raised beach and tidal flat deposits are elements of marine sedimentary sequences preserved as ribbons of deposits around coastlines which are now raised above the shoreline (from former high sea-levels) (Pope & Bates, 2016).

- 4.2.4.3. Elevations range from 1.4 m OD at the southern sea-facing boundary of the Landfall Site to 11.0–14.0 m OD, 2km to the west of the Order Limits in the City of Portsmouth. The east of Portsea Island lies at around 1.5 m OD, along the edge of Langstone Harbour which runs parallel to the eastern boundary of the Order Limits from Milton in the south to the A27 at the north.

4.3. PAST INVESTIGATIONS

4.3.1. ARCHAEOLOGICAL MONITORING OF GEOTECHNICAL INVESTIGATIONS

- 4.3.1.1. Archaeological monitoring of geotechnical trial pits was carried out in April–May 2018. These were undertaken in the area of the proposed Converter Station and Onshore Cable Corridor, near Lovedean (Route Sections 1 and 2). The work consisted of monitoring the excavation of 20 geotechnical test pits, and seven California Building Ration test pits (**Figure 5**). The results of the investigation identified only a limited number of archaeological features, including a possible shallow linear feature aligned east-west likely an undated field boundary. A number of geotechnical trial pits and boreholes were carried out at intervals along the remainder of the Onshore Cable Corridor, much of which lies within brownfield land. Due to the highly localised nature of these and their broad spacing, the data from them would be of very limited use and these were not archaeologically monitored. Information from the logs and pit descriptions has however been considered in this assessment and were consulted as part of the Geophysical fieldwork scoping exercise.

4.3.2. GEOPHYSICAL SURVEY (2019)

- 4.3.2.1. Between March–August 2019 Wessex Archaeology on behalf of WSP carried out a detailed gradiometer survey across the greenfield areas of the Site (**A1e**, see Appendix 21.3 (Geophysical Survey Report)). The area surveyed totalled 96.5 hectares including the proposed Converter Station Area, the greenfield sections of the Onshore Cable Corridor, and selected JBs and HDD areas (see 1.6.1.12).
- 4.3.2.2. Within Route Section 1, the Geophysical Survey identified a number of potential archaeological assets. These include possible enclosure ditches within the north-eastern corner of the proposed Converter Station, of likely prehistoric or Romano-British date (**A161**). The features are visible as a network of rectilinear anomalies, which could represent former boundary features or enclosures.
- 4.3.2.3. Weaker anomalies (interpreted as ‘possible’ archaeology), similar in form to the above were also identified to the north and east of this location which could indicate further ditch features or possibly a round barrow. Across this Route Section, several possible pits were noted. These could represent prehistoric refuse pits or possibly quarrying activity suggesting wider settlement activity nearby. Many of these are equally likely to be natural in origin and could be evidence of localised variation in the magnetic susceptibility of the underlying geological deposits or natural pitting in the bedrock.

- 4.3.2.4. Elsewhere two chalk pits were identified these are most likely to representing 19th century chalk pits a seen on the Ordnance Survey historical mapping.
- 4.3.2.5. Within Route Sections 2–3, where the Onshore Cable Route passes through agricultural fields, the Geophysical Survey produced limited evidence of likely archaeological remains. Within Route Section 2, several probable archaeological pits were identified (**A162, 163, 164**), but these do not appear to follow any particular alignment and a natural origin cannot be ruled out. In the southern part of Route Section 2, further probable pits were identified (**A165, 166**) which appear to follow a linear alignment, suggesting they may be archaeological in nature, for example small-scale hand-dug quarrying.
- 4.3.2.6. In Route Sections 4, 5 and 7 no clear anomalies of archaeological origin were identified and in these areas, evidence of modern disturbance was evident (e.g. drainage features/ services).

4.3.3. OTHER PAST INVESTIGATIONS

- 4.3.3.1. Within the archaeological assessment study area there have been a total of 26 past investigations, consisting primarily of archaeological evaluations and watching briefs. Seven of these investigations have been undertaken within the Order Limits itself which are described below.
- 4.3.3.2. Considering the full length of the Proposed Development, this is a relatively small number of investigations. Consequently, current understanding of the nature and distribution of past activity, in particular for the prehistoric, Roman and early Saxon period, for which there is no documentary record, is very limited.

Route Section 1

- 4.3.3.3. Four site-based archaeological investigations have been carried out within this Route Section. These include the recent archaeological magnetometry survey undertaken across the Order Limits (**A1e**) and the archaeological monitoring of Geotechnical Trial Pits in 2018 (**A1t**) which are described above. Two further archaeological investigations have been carried out with this Route Section associated with other development schemes (**A1d** and **A147**), the results of which are described below.
- 4.3.3.4. In 2014, an archaeological strip, map and sample excavation was undertaken to the west of the existing Lovedean Substation within the north-central part of the Order Limits. The investigation followed stripping of two areas and also included a watching brief during the digging of water pipe trench to the north of this area on higher ground (see **Figure 6**). Within the eastern area two isolated Bronze Age cremation pits were found, each of which contained an urn dated to the Middle Bronze Age filled with a small quantity of cremated bone. It was evident that both pits had been heavily truncated by ploughing.

- 4.3.3.5. Two further pits were identified to the south-east of this area, of which one contained a similar urn but no human remains. An associated 4 m long linear feature was also recorded to the south west of these pits which contained two prehistoric flint flakes. During the watching brief a single ditch of pit was revealed (on higher ground) which was found containing Middle to Late Bronze Age, Late Prehistoric and Romano-British pottery, suggesting possible background activity in this area.
- 4.3.3.6. In 2014, Cotswold Archaeology undertook an archaeological evaluation to the north of the eastern part of Route Section 1 (to the south of the existing Lovedean Substation), of which single trench out of seven was excavated within the boundary of the Order Limits. The investigation recorded two undated ditches along with a large pit 70 m to the north (outside of the Order Limits). The ditches were interpreted as relating to a post-medieval field boundary visible on the Catherington Tithe Map of 1838 (not reproduced). The function of the large pit was uncertain, prehistoric pottery was recovered from its fill but was interpreted as residual (not in original location in which it was deposited).

Route Sections 2–10

- 4.3.3.7. In Route Section 4, at Old Park farm to the south-east of Hambledon Road, an archaeological evaluation was carried out in 2005 (**A1f**), of which one small areas lie within the Order Limits. The investigation found six Romano British ditches, and undated ditches/postholes/pits. Two palaeochannels were also identified. The main phase of occupation for this site seems to have begun in the Late Iron Age and extended until just after the Roman conquest. The use of the site would appear to have ceased c AD150. None of the recorded features were recorded within the part of the site within the Order Limits
- 4.3.3.8. A small part of the Order Limits has previously been covered by a wider geophysical survey, carried out in 2005 in Waterlooville (**A1g**). Features identified by the survey include a pentagonal enclosure, a funnel or second enclosure, possible ridge and furrow marks, a circular enclosure and a possible boundary ditch.
- 4.3.3.9. An archaeological evaluation was carried out close to The George Inn, Portsdown in 1966/67 within Route Section 4 (**A1h, see Figure 7**). The work was carried out in advance of construction of the new A3 London Road diversion at the Portsdown junction. It is not clear from the original fieldwork report the extent of topsoil stripping but it does state the topsoil was removed over the entire area south-east of the road junction. It is assumed this included part of the Order Limits which is currently occupied by the A3. The stripping in this area revealed evidence of a small Iron Age domestic site. Two Anglo-Saxon inhumation burials and two parallel ditches were also found, which potentially form the edge of an Anglo-Saxon cemetery located further to the west.

- 4.3.3.10. An archaeological watching brief was carried out in 2009 during ground investigations works along the M275, M27 and A27 revetments (**A1i**). A total of ten test pits were dug, two of which lies within the Order Limits in the south-east corner of the A27 roundabout (Route Section 7). No archaeological features or finds were observed, however preserved timber recovered from an alluvial deposit indicated the potential for palaeoenvironmental remains.
- 4.3.3.11. A geoarchaeological watching brief was carried out in 2009 on geotechnical works relating to the North Portsea Island Coastal Flood and Erosion Risk Management Scheme (**A1j**). A subsequent archaeological watching brief was carried out in 2016 for the scheme. No material of archaeological interest was recorded during either investigation. Half of the 42 geotechnical locations recorded on the Portsmouth HER lie within the Order Limits.

4.4. ARCHAEOLOGICAL AND HISTORICAL BACKGROUND

4.4.1. THE PALAEOLITHIC (800,000–10,000 BC)

- 4.4.1.1. The Palaeolithic saw alternating warm and cold phases and intermittent perhaps seasonal occupation.
- 4.4.1.2. In the Lower Palaeolithic, during the glacial maxima, sea levels would have been lower and the English Channel dry land suitable for hominin (a species closely related to humans) exploitation (Wessex Archaeology 2019, 20). The earliest evidence of hominin activity in the UK has been identified at Happisburgh on the Norfolk coast and at Pakefield on the Suffolk coast, dating from 900,000 and 700,000 BP respectively (Parfitt *et al* 2005, 2010, quoted in Wessex Archaeology 2019, 20). Falling sea levels exposed former beach deposits along the South coast, and these sand and silt deposits shows signs of coastal deposition. Raised beach deposits with evidence of hominin activity in the form of *in situ* flint knapping debris has been found, notably at Boxgrove in West Sussex, and at Benbridge on the Isle of Wight (Wessex Archaeology 2019, 20).
- 4.4.1.3. Throughout most of the Anglian Glaciation (500,000–400,000BP) it is thought that Britain was largely uninhabited but with the warmer conditions of the Hoxnian interglacial evidence of hominin activity can be seen, with evidence in hand axes from the gravel terraces along the Solent (*ibid*, 21). It is possible that the coastal plain was used for forays into intertidal marshes, with the lower portion of river valleys exploited for fishing and fowling (*ibid*).
- 4.4.1.4. During the Upper Palaeolithic (40,000–10,000 BC), after the last glacial maximum, and in particular after around 13,000 BC, further climate warming took place and the environment changed from steppe-tundra to birch and pine woodland. It is probably at this time that England saw continuous occupation. Hunting camps are recorded in Southern Britain, suggesting a mobile, adaptable population of skilled hunters.

4.4.1.5. The landscape around the Langstone Harbour and Portsea Island would have been shaped by the changing sea levels resulting in landscape characterised by a series of rivers running south through deep ravines into the Solent across a low-lying plain (Hey & Hind 2014). After 15,000 BP, there was an increased human exploitation of the landscape. Former shorelines, lakefronts and riverbanks would have been particularly attractive locations for hunting camps with close access to predictable resources such as fish, game and water. As the climate warmed, the area is likely to have presented a favourable habitat and as such, almost anywhere within the marine zone with buried sediments has the potential to produce Upper Palaeolithic material (Wessex Archaeology, 2019).

4.4.1.6. The only Palaeolithic finds from the archaeological assessment study area, as noted on the HER, are limited to a group of presumably residual flint implements (**A80**) found by chance in Milton Cemetery in 1921, 380 m to the south-west of the Order Limits.

4.4.2. **THE MESOLITHIC (10,000–4000 BC)**

4.4.2.1. The Mesolithic hunter-gatherer communities of the postglacial period inhabited a still largely wooded environment. The river valleys and coast would have been favoured in providing a predictable source of food (from hunting and fishing) and water, as well as a means of transport and communication. Evidence of activity is characterised by flint tools rather than structural remains. During the early Holocene, the rising sea levels gradually submerged the English Channel, which drowned the Solent River eventually creating the West Solent, Christchurch Bay and Poole Harbour (Wessex Archaeology 2019, 22). At this time, the palaeovalleys became filled by estuarine deposits by rising sea levels, with eventual inundation of marine sediments (ibid.)

4.4.2.2. Known early Mesolithic activity within Hampshire is focused almost entirely in the east of the county in the Greensand landscapes and evidence for activity in the Chalk lands is sparse. By the late Mesolithic, smaller dispersed camps and activity are visible over a wider part of the Hampshire landscape and flint scatters are widespread, both on and off the chalklands.

Section 1 – Lovedean (Converter Station Area)

4.4.2.3. Within the archaeological assessment study area around the Converter Station evidence for Mesolithic activity is limited to a possible Thames Pick (early Mesolithic adze) found by chance in a dump of material in a garden at Saltbox Barn, Denmead (**A127**), 15m from the western edge of the Order Limits, and flint flakes which were found to the east of Sawyer’s Hill (**A133**), 225 m to the north-west of the Order Limits.

Sections 2–9 – Onshore Cable Corridor

4.4.2.4. The intertidal area of Langstone Harbour, adjacent to the east of the Onshore Cable Corridor, is known to have been a focus for activity during this period. During the late Mesolithic, rapidly changing sea levels had a significant impact not only on the whole terrestrial environment and coastal landscape, but also on the nature, presence and distribution of resources. The present coastal plain of Hampshire would have been far inland in the late Mesolithic, prior to marine regression; evidence from Langstone Harbour shows that it remained a river valley with an open, grassy hinterland and not a marine environment, only really starting to become a coastal environment in the Bronze Age (Hey and Hind 2014, 73).

4.4.2.5. Evidence of Mesolithic activity derives primarily from the north-western edge of Langstone Harbour near Farlington Marshes. A number of flint tools were also recovered from a small island to the west of the marshes (**A27**), 50 m to the east of the Order Limits. A Mesolithic microlith was also found on the shoreline (**A23**), 60 m to the east of the Order Limits. Mesolithic waste flakes have also been found on the north side of Grove Road, Drayton (**A57**), 420 m to the west of the Order Limits.

Section 10 – Eastney (Landfall)

4.4.2.6. There are no sites or finds dating to the Mesolithic period recorded within this Route Section of the study area.

4.4.3. THE NEOLITHIC (4000–2000 BC)

4.4.3.1. The Neolithic period is usually seen as the time when hunter gathering gave way to farming and settled communities, and forest clearance occurred for the cultivation of crops and the construction of communal monuments. Pollen records indicate forest clearance over large areas of the British Isles during this period. Evidence of Neolithic activity in Hampshire is abundant, however, it is difficult to trace the transition from a mobile to a settled agricultural lifestyle using the archaeological evidence. The evidence indicates that all landscape types were utilised and exploited, including the coastal areas and Neolithic material has been found in many locations on Portsea Island and on the islands and mud flats in both Portsmouth and Chichester Harbour. These low-lying areas would also have been suitable for settlement and farming, providing dry land with close access to the intertidal resources of Langstone Harbour and ready access to the coast.

Section 1 – Lovedean (Converter Station Area)

4.4.3.2. Only one find dating to the Neolithic is recorded from within the Converter Station archaeological assessment study area: a stone axehead found by chance in Anmore (**A134**), 230 m to the south-east of the Order Limits.

Sections 2–9 – Onshore Cable Corridor

4.4.3.3. Within the study area, Neolithic flakes and a segment of a leaf-shaped arrowhead were recovered from a small island to the west of Farlington Marshes (**A27**), 60 m to the east of the Order Limits. This is an area which has produced significant quantities of prehistoric material (see above). A flint axehead was also found immediately adjacent to the north-east of the Order Limits in a rear garden at Southdown View (**A34**), towards the northern end Route Section 4.

4.4.3.4. A prehistoric barrow of probable Neolithic date (**A74**) located on Portsdown Hill, 60 m to the west of the Site Boundary, was broken into in 1816 and found to contain 12 Saxon burials (later insertions). Further investigation in 1966 (**A1h**) found that the chalk forming the mound was modern (relating to nearby road construction). The most substantial evidence for Neolithic activity from within the study area comes from an area of land to the west of Waterlooville (**A1f**), the border of which lies directly adjacent, or in close proximity to, the western edge of the Order Limits. Numerous features were revealed during geophysical surveying of the area (**A1g**); subsequent excavation found a late Neolithic or early Bronze Age pit containing flint and pottery fragments. Middle-late Neolithic pottery sherds were also recovered from the topsoil. A Neolithic double-ditched enclosure, along with burnt flint and pottery was also identified.

Section 10 – Eastney (Landfall)

4.4.3.5. No evidence of Neolithic activity is recorded within the study area of the Landfall.

4.4.4. THE BRONZE AGE

4.4.4.1. This period is characterised by technological change, when copper and then bronze eventually replaced flint and stone as the main material for everyday tools. It is seen as a period of increasing social complexity and organised landscapes, probably due to increasing pressure on available resources. Settlement on the chalk landscapes continued in the Bronze Age, and farming intensified. During this period, with rising sea levels, the wetland area of Langstone Harbour became increasingly subject to tidal inundations along the broad river valleys and saw the growth of saltmarsh environments, which may have been exploited for salt production as early as the Bronze Age, although at present the earliest evidence for this dates to the Iron Age (HCC 2010, 19). Field and linear divisions become more prominent and important and linear ditches, or ranch boundaries appear at this time. Trackways and rectilinear enclosures were also created but contemporary settlements were apparently rare and unenclosed (Hey & Hind 2014, 124). Round barrows also become much more conspicuous features on the landscape during this period, and sometimes developed into entire cemeteries (Hey & Hind 2014, 104).

Section 1 – Lovedean (Converter Station Area)

- 4.4.4.2. Within the Converter Station study area, an archaeological strip, map and sample excavation, followed by a watching brief during the digging of a water-pipe trench to the north of the stripped areas, was undertaken on land to the west of Lovedean Substation (**A1d**, see **Figure 6**). The investigations found two isolated Middle Bronze Age cremation pits, each of which contained an urn dated to the Middle Bronze Age, although they were found to have been heavily truncated by ploughing. Each contained a small quantity of cremated bone. Two further truncated pits were also found, one of which contained a similar Middle Bronze Age urn but no human remains. A 4.0 m long linear feature located immediately to the south-west of the two pits was also revealed on the lower slopes of the excavation site (with two flint flakes). The cremation burials and other pits are typical features associated with Middle Bronze Age funerary activity.
- 4.4.4.3. During the watching brief, a single ditch or pit was also revealed at the northern end of the investigation area on the higher ground and was found to contain Middle to Late Bronze Age, Late Prehistoric and Romano-British pottery, which may be indicative of nearby prehistoric settlement activity. Finds from the area include Mesolithic flint flakes and unclassified Iron Age finds, discovered 390 m to the north-west of the Order Limits.
- 4.4.4.4. The recent magnetometry survey (**Appendix 21.3**) within this Route Section identified a number of potential archaeological features from this period. Notably, these include a network of positive linear anomalies (**A161**). These cover an 85 x 55 m area and are indicative of ditch features forming a network of enclosures. Such features could represent Bronze age boundary features (based on form and nearby evidence), although it is not possible to predict based on the Geophysical Survey results alone. Otherwise, numerous possible pits were identified throughout, which could represent prehistoric pits.

Sections 2–9 – Onshore Cable Corridor

- 4.4.4.5. Within Section 2 numerous discrete positive anomalies have been identified by the recent Geophysical Survey (**A162–A166**). These are 3–5 m in diameter and are interpreted as archaeological in origin as they are on a broadly north-east to south-west orientation and likely indicate pit-alignments. It is not possible to determine an exact date for such features from the Geophysical Survey results alone. However, features of this type can typically date to the Bronze Age.

- 4.4.4.6. Much of the activity dated to the Bronze Age within the Onshore Cable Corridor study area appears to be focused on the chalk ridge of Portsdown Hill, west of Purbrook and Waterlooville. A Bronze Age boundary was identified by a line of post-holes bounded by an east-west gully (**A20**) on Portsdown Hill, 100 m north of the Order Limits. An oval Bronze Age barrow (Gob's barrow) located on Portsdown Hill 40 m to the north of the Order Limits was opened in 1926 (**A10**). The western part of the barrow contained a crouched inhumation burial of a young male accompanied by a flint dagger, beaker and jet bead; the eastern part contained cremations and a flint scraper. A further possible Bronze Age bowl barrow 400 m to the east of Gob's Barrow (**A39**) and 160 m to the north of the Order Limits is indicated on Ordnance Survey maps of 1930 and 1951.
- 4.4.4.7. To the north of Portsdown Hill, archaeological investigations on an area of land to the west of Waterlooville (**A140**) were carried out after initial geophysical survey (**A1g**). The border of the area lies directly adjacent to the Order Limits. The investigations revealed a late Neolithic or early Bronze Age pit containing burnt and worked flint, and pottery fragments. Later Bronze Age activity included a ditched trackway; a gully enclosing a Middle-Bronze Age urned cremation burial was also observed. Residual Middle Bronze Age pottery was also found across the investigation area.
- 4.4.4.8. Elsewhere, Bronze Age flint remains have been found at Purbrook Park Clay Pit (**A137**), 450 m to the west of the Order Limits (within plough soil). Towards the northern end of the Onshore Cable Corridor, fragments of probable Bronze Age pottery were found near Wecock Common (**A29**), 1.5 m to the east of the Order Limits. An Early Bronze Age barbed and tanged arrowhead was also found in the vicinity of Kingscote Road, Cowplain (**A32**), 785 m to the north east of the Order Limits.
- 4.4.4.9. In the southern part of the Onshore Cable Corridor on Portsea Island (Route **Sections 7-10**), as with the earlier prehistoric periods (see above), most evidence for Bronze Age activity in the area derives from the vicinity of Farlington Marshes. Bronze Age pottery was recovered from an area to the west of the marshes (**A22**; **A23**), 80 m and 245 m to the east of the Order Limits, respectively. 25 pieces of Bronze Age pottery (from 3 pots) were also recovered from a pit found in this area (**A25**), 30 m to the east of the Order Limits.
- 4.4.4.10. Further to the south near Milton, a Bronze Age hoard of four palstave axes (**A95**), 630 m to the west of the Order Limits, was found in the spoil heap during excavations for foundations at St. Mary's Hospital. Within Route Section 9, the HER records the chance of a Late Bronze Age hoard discovered within the grounds of St James Hospital (390 m west of the Order Limits). No further information is listed on the HER other than the asset was destroyed in 1941 by WWII bombing action.

Section 10 – Eastney (Landfall)

4.4.4.11. No evidence of Bronze Age activity is recorded from within the study area of the landfall site.

4.4.5. IRON AGE (600 BC–AD 43)

4.4.5.1. During this period the climate deteriorated with colder weather and more rainfall. The period is characterised by expanding population, which necessitated the intensification of agricultural practices and the utilisation of marginal land. The intensification of farming supported the beginnings of European trade and urban populations in the Later Iron Age, for example at the Hampshire Iron Age oppidum which preceded the Roman town of Calleva Atrebatum (Silchester) (HCICA 2010, 26).

4.4.5.2. The greatest extent of field systems and settlement hierarchies have been found on the open downland and evidence suggests that woodland was extensively cleared in Hampshire by the Late Iron Age. Hillforts were established in lowland Britain and the chalk landscape is studded with these sites, such as Old Winchester Hill (7 km to the north of the Order Limits), and Beacon Hill (10.5 km to the north-west of the Order Limits). These important central defended sites indicate political and/or military control of the landscape. The non-chalk landscapes were also being permanently exploited, however, the degree of settlement and field systems in these areas is often much more limited and in places absent, indicating less intensive agricultural uses such as seasonal grazing, or small-scale production (ibid). The nature of coastal exploitation in the Iron Age is not clearly understood (HCC 2012, 24), however, in the natural bay of Langstone Harbour to the east, water levels would have been sufficient to allow saltwater ingress enabling an intertidal salt making industry to flourish; Iron Age salt production sites have been observed at the top of both Portsmouth and Langstone Harbours.

Section 1 – Lovedean (Converter Station Area)

4.4.5.3. 290 m to the east of the proposed Converter Station (within the Order Limits), pottery broadly dated to the later prehistoric period was recovered from a ditch or pit found during a watching brief at Lovedean Substation (**A1d**). It was suggested that the ditch/pit is presumably of late prehistoric or Romano-British date and may be evidence of nearby settlement or activity. Unclassified Iron Age finds and pottery sherds were also found to the east of Sawyer’s Hill (**A133**), 225 m to the north-west of the Order Limits

Sections 2–9 – Onshore Cable Corridor

- 4.4.5.4. As for the Bronze Age, much of the activity dated to the Iron Age within the Onshore Cable Corridor study area appears to be focused on the chalk ridge of Portsdown Hill and the area to the north, west of Purbrook and Waterlooville. Within the middle/central part of the Site Boundary, evidence of a small Iron Age occupation site was revealed during an archaeological evaluation close to The George Inn, Portsdown (**A1h**) in 1966/67. The occupation site consisted of a hearth, storage area and a domestic or manufacturing area. Finds consisted of weaving equipment, pottery fragments (quern stone) and animal bones, most of which were recovered from features cut into the chalk. Excavations undertaken in 1963–5 near Hoylake Road, within the study area revealed evidence of an Iron Age ranch boundary and stock enclosure (**A142**). The boundary ditches of another Iron Age enclosure (**A48**) were discovered 75 m to the north of the Order Limits during the cutting of a gas pipe trench in 1969. Possible fragments of quern stone were also recovered, along with fired clay, three pig molars and pottery.
- 4.4.5.5. A further archaeological investigation, conducted in 1995 at Portsdown Hill (**A3**), 475 m north-east of the Order Limits, found a complex of successive Iron Age fields and boundary earthworks. A few sherds of pottery and a prehistoric scraper/arrowhead were found in the plough soil by the footpath to the west of The Dell (**A49**), 175 m to the west of the Order Limits.
- 4.4.5.6. To the north of Portsdown Hill, archaeological investigations carried out on area of land immediately adjacent to the west (and partially within) the Order Limits in Waterlooville (**A1f**, **A1g/A140**) found extensive remains of a Late Iron Age/Romano-British settlement. The remains comprised large ditches, gullies, shallow pits and hearths along with a banjo enclosure. Prior to these investigations, there had been little or no evidence of rural settlements of this nature being present or having been identified within this part of Hampshire. At Old Park Farm, Waterlooville (**A1f**), two phases of archaeological investigation were carried out over 40 ha of farmland. The north-eastern boundary of the farmland runs directly adjacent to the Order Limits. The investigations revealed a series of cut features including ditches, however, the second phase of investigation identified that the main phase of occupation at the site appears to have begun in the Late Iron Age and extended until just after the Roman conquest. Further possible prehistoric features including pits, ditches and an area with patches of burnt flint were also observed.
- 4.4.5.7. In the southern part of the Onshore Cable Corridor on Portsea Island (Route Sections 7–10), Late Bronze Age/Early Iron Age pottery sherds were recovered from a small island to the west of Farlington Marshes (**A27**), 60 m to the east of the Order Limits. Iron Age pottery was also found at Ebery Grove (**A94**), 40 m to the north-west of the Order Limits in Route Section 8.

Section 10 – Eastney (Landfall)

4.4.5.8. No evidence of Iron Age activity is recorded from within the study area of the Landfall.

4.4.6. ROMAN PERIOD (AD 43–410)

4.4.6.1. Roman influence on the landscape of Hampshire lasted 400 years and included urbanisation, population growth, and the extension of agriculture into more marginal areas (HCICA 2010, 27). A principal site of Roman activity in the area was the late 3rd century Saxon shore fort at Portchester (Portus Adurni), 4.9 km to the west of the Order Limits, which controlled the sheltered Portsmouth Harbour, an important communication link with the continent at this time. The great walled fortress was part of a defensive line of similar ‘Saxon shore forts’ designed to ward off foreign invaders, which stretched from the Wash to the Solent (Quail 2011, 19). Winchester (Venta Belgarum) (24 km to the north-west), Chichester (18 km to the east) and Silchester (Calleva Atrebatum) (45 km to the north) were the three main towns, but there were also a number of small market towns such as Havant (4 km to the east) and Bitterne (22km to the west). Evidence of Roman occupation along the coast is limited, however, despite the two sizeable Roman walled sites at Bitterne (Clausentum) and Portchester (Portus Adurni).

4.4.6.2. The Order Limits is intersected by a known Roman road; Margary’s (1973) projected route ‘421’ (**A1q**) which crosses the Onshore Cable Corridor in Route Section 4. The road would have linked the Roman settlements at Chichester and Bitterne, two important Roman towns. The road intersects the Order Limits just south of Purbrook and can be traced through Southbourne, Emsworth and Warblington to Havant, with the modern A27 following its approximate course.

4.4.6.3. Within the rural landscape, villas and farmsteads were built, and a new strategic road network laid out over the irregular pattern of earlier fields and trackways. Agricultural production was highly valued, and capable of supporting urban populations and trade with the empire. Intensive farming continued on the chalk where large field systems with embedded farms are evident. Whilst farms and estates were probably amalgamated, the evidence suggests continuity of ownership and tenure embedded in Iron Age field systems but with continued modification in the Roman period (HCICA 2010, 27).

Section 1 – Lovedean (Converter Station Area)

- 4.4.6.4. Within the Converter Station Area study area, Roman pottery was found in an enclosure ditch at Prew’s Hangar oil exploration site (**A53**), 670 m to the north of the Order Limits. Romano-British pottery was also recovered from a ditch or pit revealed during a watching brief for the digging of a water-pipe trench to the west of Lovedean Substation in 2014 (**A1d**) within the northern part of Route Section 1. The excavation report suggests the ditch or pit, located on high ground looking south across the site, is presumably of later prehistoric or Romano-British date and may be evidence of nearby settlement or activity.

Sections 2–9 – Onshore Cable Corridor

- 4.4.6.5. The focus for Roman activity within the Onshore Cable Corridor study area appears to be to the north of the chalk ridge of Portsdown Hill in the area to the west of Purbrook and Waterlooville. Archaeological investigations were carried out on an area of land to the west of Waterlooville (partially within the Order Limits) (**A140**) in 2007, 2008 and 2013 following geophysical surveying of the area in 2004/5 (**A1g**). Extensive remains of a Late Iron Age/Romano-British settlement and activity focussed on the higher ground in this area was identified in the form of an enclosure ditch which contained Roman pottery (Samian ware) and burnt material. Investigations nearby at Old Park Farm (**A1f**), adjacent to the Order Limits, revealed a series of cut features including numerous ditches and other features of Romano-British date. One large ditch was recut at least once and contained large fragments of Romano-British pottery suggesting settlement nearby. Use of the site appears to have ceased shortly after the conquest (AD 44-60). Evidence for domestic occupation and metalworking was also observed. The investigation also produced the earliest find of okra in Britain, which suggests it was indirectly associated with coastal trade and contact.
- 4.4.6.6. Roman pottery was also found in the garden of 168 London Road, 30 m to the south-west of the Order Limits and opposite the area of land investigated west of Waterlooville (**A1g**; **A140**). Small fragments of Iron Age and Roman coarseware were also recovered from the fill of an Anglo-Saxon inhumation burial during an archaeological evaluation at The George Inn, Portsdown (**A1h**) within the central part of the Order Limits within Route Section 4. The top of a Roman pitcher was also found on the surface of one of two ditches and was possibly related to the burials. On Drayton Lane, a bronze coin of Vespasian was found in a backfilled pipe trench (**A51**), 240 m to the south of the Order Limits, while 60 m to the south, a hoard of nine Roman silver coins was found during metal detecting of the area in 1976 (**A61**). A Roman coin was also found in the garden of the Rectory, Portsdown (**A55**), 90 m north of the Order Limits.

- 4.4.6.7. Elsewhere in the Onshore Cable Corridor study area, on Portsea Island, Roman pottery sherds and briquetage (pottery sherds from salt water evaporation bowls used for salt production) were recovered from the west and south of Farlington Marshes, along with other prehistoric material (**A22; A26; A27**), while the flint footings of two east–west walls of a Roman building were exposed in a trench, together with pottery and tiles of 1st to 2nd century date, in the vicinity of Gladys Avenue, Cowplain (**A31**) 2.2 km to the east of the Order Limits in Horndean.

Section 10 – Eastney (Landfall)

- 4.4.6.8. There is one find dating to the Roman period from within the Order Limits at the Landfall. In 1977, a 3rd century bronze coin was found on the shore of West Winner (**A1p**) on the southern edge of the Order Limits.

4.4.7. EARLY MEDIEVAL (SAXON) PERIOD (AD 410–1066)

- 4.4.7.1. Following the withdrawal of the Roman army from England in the early 5th century AD the whole country fell into an extended period of socio-economic decline. There is limited evidence for the early medieval period within Hampshire, however, the evidence that does survive indicates a rural agricultural society. Early Saxon cemeteries and a range of settlements have been found on the chalk hills such as at Charlton (5.4k m to the north-east), where evidence of over 60 buildings has been found. By the 5th century, settlement nucleation was taking place in the valleys, and the higher ground left for stock pasture or arable (HCICA 2010, 30). It is difficult to ascertain exactly how early Saxon agriculture and land use was organised, however, it is clear that in the chalk landscapes the modern land divisions and settlement were set in in this period; a feudal system of large manors and estates farmed in smaller units. Hampshire’s recognisable boundaries were recorded in the Saxon period charters. Both the county boundary and many estate and parish divisions that are still present today emerged at the end of the Saxon period and were often the focus for the foundation of later medieval villages (HCC 2012, 36; HCICA 2010, 30).

4.4.7.2. A shift occurred between the 8th and 11th centuries, from which a much more organised society emerged with population growth, trading ports, cathedrals, urban centres and a capital city. In rural areas in southern England recognisable villages formed, with many ‘planned’ in nature along a main street or around a village green. Many village origins, likely to be related to the organisation and exploitation of field systems, may belong to the increasing organisation of rural life along with the formation of parishes and hundreds (an administrative and judicial unit, originally comprising a 100 families) in the 9th and 10th centuries (Hey & Hind 2014, 240). In the 9th and 10th centuries, the Saxon Minster system began to be replaced by local parochial organisation, with formal areas of land centred on nucleated settlements served by a parish church. By the end of the 11th century most present day villages were in existence (HCICA 2010, 30). These were particularly formed around manor farms and village churches which started to be built from the 7th century onwards.

Section 1 – Lovedean (Converter Station Area)

4.4.7.3. There are no known sites or finds dating to the early medieval period within the Proposed Converter Station archaeological assessment study area. The area would have been largely forest during this period, and would later become part of the Royal Forest of Bere, a hunting ground established in the Norman period.

Sections 2–9 – Onshore Cable Corridor

4.4.7.4. Within the Onshore Cable Corridor study area, early medieval activity is focussed on the chalk ridge of Portsdown Hill towards the centre of the Order Limits (Route Section 4). An archaeological evaluation was carried out close to The George Inn, Portsdown (**A1h**) in 1966/67. Two Anglo-Saxon inhumation burials and two parallel ditches were discovered on an east–west alignment. The first grave contained the remains of an adult male accompanied by three iron knives, an iron buckle and the remains of a bronze bound wooden bucket. The burial had been contained within an arrangement of planks or a coffin. The second grave had been cut into the surface of the chalk and the head had been severed. There was no evidence of a coffin or any grave goods. Fragments of Saxon and earlier pottery were also recorded from the grave fill. Two ditches possibly related to the burials were revealed to the south and east of the graves, possibly forming a boundary to the cemetery. The Saxon cemetery (**A74**) is thought to be located near the former Naval Telegraph on Portsdown Hill although the exact site is unclear and the location added to the HER is approximate. The HER locates the cemetery 80m to the west of the Order Limits. The HER records that 12 probably Saxon burials were removed from a prehistoric barrow on Portsdown Hill in 1816 after it was broken into by labourers quarrying chalk and that the site probably consisted of a Neolithic long barrow and secondary Saxon cemetery.

- 4.4.7.5. To the north of Portsdown Hill, an archaeological evaluation was carried out at 86–92 London Road, Purbrook in 2011 (A30), immediately adjacent to the Order Limits recorded a number of features ranging in date from the Saxon period.

Section 10 – Eastney (Landfall)

- 4.4.7.6. There are no recorded sites or finds dating to the early medieval period within the Landfall study area, nor on the part of the Onshore Cable Corridor on Portsea Island. Portsmouth is not recorded as a manorial estate in the Domesday Book of 1086, however as it was a favourable landing place there is likely to have been a harbour or port here and a small maritime settlement. Settlement in the area of Portsea Island likely consisted of a few sea-faring people along the coast, occasional market towns linked by a road network with scattered farmsteads beyond.

4.4.8. LATER MEDIEVAL PERIOD (AD 1066–1540)

- 4.4.8.1. Following the Conquest, the Normans imposed their rule on an already settled landscape, with its patterns of villages and other settlements almost complete, and a level of farming equal to that of later centuries. According to the Domesday Survey in 1086, the majority of people in Hampshire lived along the river valleys, and agricultural wealth was similarly focused there (HCICA 2010, 31). Hampshire's landscape was heavily influenced by the extent of royal and ecclesiastical ownership and around a quarter of Hampshire's land was church-owned. There are still many chases (private land for hunting) and deer-parks which date to the medieval period, as well as a range of medieval fish ponds in former royal forest areas (Forest of Bere), which radiate out from Winchester, 24 km to the north-west (ibid).
- 4.4.8.2. The later medieval villages of Hampshire were set within the parishes that emerged at the end of the Saxon period, and are still traceable in our present landscape. The Saxon and medieval open field system which operated within the river valleys started to be enclosed through informal agreements. The strip and furlongs of the open field system were reflected in the enclosures and can be traced in places (ibid). In the chalk downland the parishes often extend up to where there are extensive areas of common pasture. In vales and valleys, large parishes typically have nucleated villages.

Section 1 – Lovedean (Converter Station Area)

- 4.4.8.3. This Route Section lies within the historic parishes of Hambledon in the west, and Catherington in the east. The boundary of the two parishes runs broadly north–south through the centre of the area. The Royal Forest of Bere lies partly within the southern reaches of the two parishes, also covering much of the parishes of Southwick and Wymering through which the proposed Onshore Cable Corridor would run. The Royal Forest of Bere was heavily wooded with agricultural clearings extending across south-east Hampshire from the River Test at King's Somborne in the west to the River Ems, Emsworth in the east. Like other royal forests, its main purpose was to provide hunting, but by the 17th century it had become an important timber resource and was used as a source of oak for the navy to use in shipbuilding.
- 4.4.8.4. In 1316 Hambledon was included in the East Meon Hundred which was held by the bishop of Winchester. It was formed into a separate hundred in the reign of Edward III, when it contained the tithings of Chidden, Glidden and Denmead. The village of Hambledon lies in the west of the parish, 2 km to the north-west of the Order Limits, with its current church having developed from a small pre-Conquest nave and chancel, a good part of which still remains.
- 4.4.8.5. The submanor of Denmead in Hambledon parish was also in the hands of the Bishop of Winchester in 1316 and was leased by the bishops to various tenants during the 13th century. It was first called a manor in 1449. Denmead, which lies 650m to the west of the Order Limits, was never a clearly defined settlement like Hambledon, but consisted of a number of scattered farms and cottages. It is generally accepted that Rookwood Farm (**A87**), 1.4 km to the west of the Order Limits, dating from around 1200, was previously Denmead Manor Farm (VCH Hants iii). Rookwood, a Norman Hall with late medieval extensions, is a Grade II* listed house which lies 1.4 km to the east of the Site Boundary. A few sherds of later medieval pottery were found amongst a dump of artefactual material in the garden at Saltbox Barn, Denmead (**A127**) immediately adjacent to the Order Limits near Edney's Lane in Route Section 2.

- 4.4.8.6. Catherington is a large parish with its village, 1.5 km to the north-east of the Order Limits, lying almost in its centre on the brow of the hill round the base of which runs the main road from Clanfield to Lovedean. It was included in the hundred of Finchdean (known as Ceptune at the time of Domesday). The parish church of St. Katherine dates to the end of the 12th century, and though it is thought to develop from an older church, gives little evidence of its predecessor's size and arrangements. The manor of Catherington is probably included under the heading of Ceptune in the Domesday Book and seems to have formed part of the great manor of Chalton until the time of Robert de Belesme at the start of the 12th century. The modern village of Anmore lies along the edge of the southern boundary Route Section 2, along Anmore Road. In early times, the manor of Anmore formed part of the manor of Hinton Daubnay. The lands were recorded in 1381 as a mixture of arable, pasture and underwood.
- 4.4.8.7. The village of Lovedean lies 1.3 km to the east of the Order Limits. The sub-manor of Lovedean was purchased by the manor of Hinton Daubnay in the 18th century and still forms part of the estates (VCH Hants iii). The placename of Broadway Farm House, which lies in the south-east of the Order Limits (Route Section 1), just south of the current Lovedean Substation, is recorded in the Hampshire HER (HER ref: 39333) as being documented from 1350, where it is recorded as 'Brodweye'; similarly, Lovedean is also first documented in 1350 under the name of 'Levedent' meaning Leofa's Valley (HER ref: 39336).
- 4.4.8.8. Data recorded via the Hampshire South Downs Mapping Project to the north-east and south-east of the Converter Station Area indicates a dense concentration of undated linear features (ditches and banks) which may relate to the agricultural history of the area (**A146**). These are visible as cropmarks identified on aerial photographs in the west of the parish and was digitally plotted by HCC. These cropmarks may be evidence of further ancient field systems and boundaries.
- 4.4.8.9. The 16th century saw the break-up of monastic lands, which had a major landscape impact as these estates were eventually sold off to private landowners. This resulted in the growth of largely privately-owned farming estates with new landowners and a tenant farming class which completed the shift from a feudal system to a privatised system (HCICA 2010, 33).

Sections 2–9 – Onshore Cable Corridor

- 4.4.8.10. The Onshore Cable Corridor crosses five historic parishes in Route Sections 2–9, two of which have been described above (Hambleton and Catherington). The remaining four are summarised separately below.

Farlington

- 4.4.8.11. The Order Limits runs through this parish from the A27 in the south, north through Farlington and Purbrook until Waterlooville. The Order Limits mainly runs north through this parish but then forks to the north-west just below the northern boundary of the parish adjacent to Waterlooville.
- 4.4.8.12. Farlington parish runs northwards from Langstone Harbour. In the south of the parish and to the east of the Order Limits is the low-lying expanse of Farlington Marshes, from which the ground rises to Portsdown Hill and beyond. To the north is the well-wooded country of Purbrook and Waterlooville, which once formed part of the Forest of Bere. Farlington seems originally to have been a royal manor, lands in which were leased out by the king to various tenants. The church of St. Andrew, Farlington dates from the 14th century and lies 800 m to the east of the Order Limits, along Havant Road, although Pevsner and Lloyd (1967, 467) suggest that the lofty but relatively narrow nave of the church are proportions indicative of a Saxon origin.
- 4.4.8.13. Within the parish, a small amount of later medieval pottery was found in the garden of 168 London Road (**A107**), 30 m to the east of the Order Limits at the northern end of the parish (Route Section 4), while an Anglo-Norman ditch was discovered during an archaeological evaluation at 86–92 London Road (**A30**), 580 m to the south of this and immediately adjacent to the east of the Order Limits.

Wymering

- 4.4.8.14. The Order Limits lies within part of this parish: running north along the eastern edge from the Portsdown Hill/ A3 junction in Route Section 4 until its boundary at the northern edge of Portsea Island.
- 4.4.8.15. At the time of the Domesday Survey, Wymering was part of the hundred of Portsdown and an ancient demesne of the crown, and land in Cosham and Portchester belonged to this manor. The modern village of Wymering lies approximately 2 km to the west of the Order Limits on the main road between Cosham and Fareham. Its church dates to the late 12th century and it is likely that settlement was focused in this area. The hamlet of Hilsea, 1.9 km to the west of the Order Limits seems to have no separate recorded history until the 14th century, and it is thus probable that up to this time Hilsea was also recorded in the Wymering manor.

Portsea

- 4.4.8.16. The southern part of the Order Limits from Eastney Landfall running north for approximately 3 km (Route Sections 8 and 9) lies within the historic parish of Portsea.

4.4.8.17. During the later medieval period, parts of the Order Limits lay within the western extent of the manor of Milton. The focus of settlement within the manor was probably strung out along Milton Road, one of the main north–south roads across Portsea island and which the Onshore Cable Corridor would run across for over 1 km. There is no medieval church so the settlement would have been small. An archaeological watching brief at Milton Campus (**A4**), 350 m to the north-west of the Order Limits along Milton Road observed the footings of buildings that are likely to relate to Lower Milton Farm, a farmstead known to be part of Milton manor from a document dated to 1691.

Section 10 – Eastney (Landfall)

4.4.8.18. The proposed Landfall lies within the south-east corner of the historic parish of Portsea. At the beginning of the later medieval period, this area was sparsely inhabited, and the town of Portsmouth, 2 km to the west of the Order Limits at its closest point, did not exist until the 12th century. The town was founded by King Richard I at the edge of the natural bay in the south-west corner of Portsea Island (Hey & Hind 2014, 241). Portsmouth’s status grew following a royal charter granted in 1194 allowing a market to be held, arising from Richard I’s decision to create a naval and military base from which he could attack France (Stapleton & Thomas 1989, 24). The south coast of Hampshire had always been important for overseas trade, coastal trading and for cross-channel shipping routes to Normandy and beyond (Hey & Hind 2014, 252); Portsmouth became an important trading port with the continent. Langstone Harbour to the east likely continued to be used for fishing and oyster farming, as well as saltmaking; three salterns are recorded in the Domesday Survey (Langstone Harbour Board 2018).

4.4.8.19. During the later medieval period, the Landfall probably lay within the manor of Eastney. In the early 13th century, a manor and hamlet of Eastney was granted to Herbert, son of Matthew, along with a royal grant of Warblington (VCH Hants iii 192–202). The HER records the site of Eastney Farm (**A85**) 140 m to the north-west of the Order Limits, along Bransbury Road. A farm is shown on maps of this area dating back as far as 1600. Eastney was a manor by the end of the 14th century, and it is therefore possible that a medieval farmstead had existed within this area. There is no medieval church, thus the settlement was probably fairly small in this period.

4.4.10. POST-MEDIEVAL PERIOD (AD 1540–PRESENT)

Section 1 – Lovedean (Converter Station Area)

- 4.4.10.1. The Ordnance Survey 1st edition 1": mile map of 1810 (**Figure 8**) shows the Order Limits as lying within a rural landscape within the Forest of Bere at its southern extent and isolated farmsteads scattered across the open, agricultural landscape to the north. A number of farmsteads are shown within the study corridor, including the Broadway Farm. Much the same picture is given by the Ordnance Survey 1st edition 6": mile map of 1867–1875 (**Figure 10**), where the Order Limits is shown to be predominantly open and rural, with a mixture of open fields, woodland, copses and commons. Numerous chalk pits are also marked on this map and are most heavily concentrated in the west of the archaeological assessment study area in the vicinity of Denmead.
- 4.4.10.2. In the Ordnance Survey 3rd edition 6" mile map of 1910–11 (not reproduced), there is little change in terms of landscape development, however, the extent of chalk quarrying in the area is clear, with old chalk pits scattered across the whole of the archaeological assessment study area. Two of these chalk extraction pits were identified during the recent Geophysical Survey within Route Section 1 (**Appendix 21.3**).
- 4.4.10.3. Mapping of the area throughout the 20th century indicates little change to the Order Limits as a whole, however, the rapid expansion of the mid to late 20th century is shown to encroach into the study area, with the village of Denmead, located adjacent to the south-western boundary of the proposed Converter Station Area, which was once a small isolated village, growing rapidly from the 1960s onwards until today, where it verges on the scale of a town.
- 4.4.10.4. The proposed Converter Station area remains largely rural, with the exception of the construction of Lovedean Substation located in the north east of the Order Limits and which is first shown on the Ordnance Survey 1: 10,000 map of 1980 (not reproduced). Today, the landscape of Route Section 1 with the exception of the existing Lovedean Substation, remains predominantly rural, with a patchwork of agricultural fields, woodland and small clusters of residential properties connected by narrow lanes.

Section 2–9 – Onshore Cable Corridor

- 4.4.10.5. There is little indication on the Ordnance Survey 1st edition 1": mile map of 1810 (**Figure 8**) of settlement or industry within the area north of Portsea Island crossed by the proposed Onshore Cable Corridor. The landscape is shown to be a mixture of woodland, heath and open land presumably used for grazing and agriculture. The extensive Forest of Bere is also indicated on this map; the forest was the last Royal Forest in Hampshire to be disbanded in 1810 (HCICA 2012, 6). On Portsdown Hill Road, a telegraph is indicated on this map. This is the site of the first Naval telegraph in Portsmouth, erected in 1795 (**A75**), which lies 190 m to the west of the Order Limits. It was one of a line of shutter semaphore stations which operated between Southsea Common and London and allowed messages to be passed between the fleet at Portsmouth and the Admiralty in London.
- 4.4.10.6. By the Ordnance Survey 1st edition 6" map of 1866–1868 (**Figures 10c and d**), the Order Limits is shown to intersect the north-eastern branch of the Portsmouth line of the London, Brighton & South Coast Railway (Route Sections 6 & 7), which was constructed in the mid-19th century in the area of Drayton Marshes. Adjacent to the northern edge of the railway, and 360 m to the east of the Order Limits, a reservoir, engine house and series of wells belonging to Farlington Waterworks are marked (**A150**). As the Onshore Cable Corridor moves north to the foot of the Portsdown Hill ridge, a further reservoir at Drayton, adjacent to the eastern edge of the Order Limits can be seen 480 m to the east; Farlington Farm (**A88**) is also marked. The farm is known to have existed since at least the 18th century and was replaced by an engineering works in 1852. As the proposed Onshore Cable Corridor moves north up the ridge, several chalk pits are shown to the west of the Order Limits. As the proposed Onshore Cable Corridor crosses the ridge and descends the slope to the north, the landscape changes from open, undeveloped fields to a mixture of fields and woodland, interspersed with cottages and farmhouses. The late 18th century landscape park at Purbrook (**A103**) lies 510 m the east of the Order Limits. To the north lies the village of Waterlooville, where the Order Limits forks to the form a loop around the proposed Converter Station Area (within Route Section 1). The village of Waterlooville began in 1815 after the Royal Forest of Bere was disbanded, divided into plots and sold for building.
- 4.4.10.7. In the Ordnance Survey 3rd edition 6" mile map of 1910–11 (not reproduced), in the area of the Order Limits surrounding Farlington and Drayton Marshes (Route Section 7), a racecourse is indicated, crossing the Order Limits laterally with a Grandstand marked adjacent to the western edge. Along Portsdown Hill, gravel and chalk extraction pits continue to be indicated in the vicinity of the Order Limits. The Grade II listed Christ Church (**A111**), built in 1874, is also marked adjacent to eastern edge.

- 4.4.10.8. By the time of the Ordnance Survey 6" mile map of 1931–32 (not reproduced) residential development is shown to focus on Havant Road, which runs east to west across the Order Limits in the vicinity of Portsdown Hill (Route Section 4). Significant urban development is also shown to occur either side of the Order Limits along London Road, heading north towards Waterlooville. This development again focuses largely on the roadside and the area beyond remains largely rural and open.
- 4.4.10.9. The Scheduled Monument of Fort Purbrook (**A63**), located 270 m to the east of the Order Limits on Portsdown Hill, is also indicated for the first time on Ordnance Survey maps of the area from the early 20th century. The fort formed part of a ring of forts known as 'Palmerston's Follies' which were built in the later 19th century (c. 1860) to protect Portsmouth, its dockyard and harbour from French invasion. Five of the six forts positioned along the ridge of Portsdown Hill survive; additional forts were also located in Gosport and the Solent. The Scheduled Monument of Hilsea Lines (**A59**), 280 m to the west of the Order Limits and just south of the A27, a system of ramparts, bastions, casements and ditches built across the north of Portsea Island in 1858 on the site of earlier defensive works, are also indicated.
- 4.4.10.10. The mid-20th century brought great devastation to the area during the two World Wars. Further remains of the Second World War defence systems are also extant in the study area focused on the north of Portsea Island and Portsdown Hill. These include a bombing decoy shelter (**A21**) 165 m to the east at Farlington Marshes; anti-tank cubes near Tangier Road in Route Section 8, and at Farlington in Route Section 7 (**A65**, **A66**); three pillboxes, an interdiction battery and a London Air Raid Shelter in the vicinity of Portsdown Hill (**A67**; **A68**; **A69**; **A70**; **A71**).
- 4.4.10.11. The mid to late 20th century saw the rapid expansion of Havant, Purbrook and Waterlooville, and mass housing developments. Large areas of woodland were cleared for development, leaving 'island' fragments such as Queen's Enclosure, 600 m to the east of the Order Limits at Waterlooville (HCICA 2012, 7). The beginning of such development is clearly shown in the Ordnance Survey 1: 10,000 map of 1962–63 (not reproduced) where the urban settlement of Drayton is much expanded, with development bounded by the railway line to the south. To the north, settlement previously focussed along the roadside has expanded, particularly to the east of the Order Limits in the vicinity of Purbrook and the majority of the study area from Drayton, north to Waterlooville is urbanised. The construction of the A27, which crosses the proposed Onshore Cable Corridor laterally to the north of Portsea Island and Farlington Marshes (Route Section 6, 7), is indicated on the Ordnance Survey 1:10,000 map of 1973. Continued urban development is apparent in later maps of the area as a whole, particularly in the region of Waterlooville which has expanded significantly to the north-west along Hambledon Road towards Soake, and north-east along London Road towards Lovedean.

- 4.4.10.12. Baffins Farm (**A86**), a further post-medieval farmstead, is also indicated on the Ordnance Survey 1st edition 1": mile map of 1810 (**Figure 8**), 400 m to the north-west of the Order Limits in Route Section 8. A farm is known to have existed at Baffins from at least 1737. Salterns can also be seen running along the western edge of Langstone Harbour; salt extraction was a well-established industry in Portsmouth at this time. The fringes of Langstone Harbour are known to have been used for salt production since the prehistoric period. The process involved filling shallow pans with seawater in a field adjoining the sea to create brine. The brine would then be heated in a boiler house to create salt crystals (Brown 1983).
- 4.4.10.13. The proposed Onshore Cable Corridor continues south through Milton. Unlike other parts of Portsmouth, which rapidly urbanised in line with the expansion of the dockyard, Milton appears to have retained its rural character and the settlement appears largely confined to the roadside, with the surrounding area largely open, undeveloped land. As the proposed Onshore Cable Corridor continues north, running broadly parallel to Langstone Harbour, the landscape remains rural and open, with a number of lakes and ponds shown to the west of the Order Limits, on the edge of the intertidal mudflats of Langstone Harbour (marked as 'salterns'). As the route heads further north, towards the northern end of Portsea Island, there is little evidence of settlement or industry in this area. Farlington and Drayton Marshes are clearly labelled on this map indicating that much of the area was low-lying marshland at this time.
- 4.4.10.14. In the 18th century, Portsea Island was still largely comprised agricultural or common land. Holley's map of Milton, dated to 1750 (not reproduced) is useful in showing the principal roads and the surrounding tidal creeks at this time. A cluster of buildings can be seen between Milton Road and Locksway Road, immediately adjacent to the Order Limits. The Portsmouth HER suggests this was the site of Lower Milton Farm, a post-medieval farmstead. An archaeological watching brief carried out at Milton Campus in 2004 (**A4**) revealed evidence of the demolition layer of an 18th or early 19th century building likely to relate to the farm.
- 4.4.10.15. The proposed Onshore Cable Corridor continues south and passes through Eastney Farm (**A85**). From here, the Order Limits continues through an area of open land to Eastney Lane where it heads north and is crossed by the Portsmouth and Arundel Canal (**A1r**), which runs laterally through the Order Limits at the junction of Milton Road and Goldsmith Avenue, and is marked as 'The Old Canal'. The canal opened in 1823 and was built to allow better trading connections into Portsmouth and was entered from Langstone Harbour via a sea lock at Milton. The sea lock and basin to the east and within the Order Limits are the only surviving remnants of the Canal, which was designed as a stopping place for barges waiting for the incoming tide before continuing through Langstone and Chichester Harbours (PCC Conservation Area Appraisal, 18). The canal was ultimately unsuccessful and fell into disuse between the 1830s–1840s and was filled in by the 19th century.

Section 10 – Eastney (Landfall)

- 4.4.10.16. By 1665, overcrowding within the walled town of Portsmouth, 2.2 km to the west of the Order Limits led to inevitable expansion out of the dockyard onto Portsea Island and the island's population increased significantly. King Charles I's warfare against the Netherlands in the second half of the 17th century and the post-1668 French struggle made Portsmouth an operational base, provisioning and maintaining the naval fleets (Webb, Quail & Riley 1997, 21). Following the renewed ship building in the dockyard with the launch of the Portsmouth (1650), a new double dry dock was ordered to be constructed in 1658, which increased business for the town. The majority of development was focused 2.2 km to the west of the Order Limits around Portsmouth Harbour, with the surrounding areas of Portsea remaining open fields. The settlement of Milton, to the west of the Order Limits, for example, appears to have retained its rural character throughout much of this period. An early map of 1665 by De la Fabvolliere (not reproduced) shows the area to the east of Milton as 'Milton Common Pasture', indicating it was undeveloped at this time.
- 4.4.10.17. A small indistinct linear feature also marked on La Fabvolliere's map might indicate the remains of a later medieval or Tudor haven. In this area, the HER records a timber structure consisting of 64 timbers in the form of an inverted 'horse shoe' shape enclosing a shingle bank on the southern side of Eastney Lake (**A37**), 250 m to the north of the Order Limits. Alternatively, this area may have been used to dig clay to make the bricks for the building of the late 18th century Fort Cumberland (**A96**, see below).
- 4.4.10.18. At the beginning of the 19th century, the Landfall and the proposed Onshore Cable Corridor on Portsea Island remained a largely open, undeveloped landscape, as indicated by the Ordnance Survey 1st edition 1": mile map of 1810 (**Figure 8**). A small roadside settlement at Milton is indicated, as is Eastney Farm (**A85**) which lies 40 m to the south of the Order Limits and 780 m north-east of the Landfall Site. Eastney Farm is known to have existed from at least 1600; the HER suggests that an earlier manor had existed in Eastney by the end of the 14th century, however this is likely to have been small in scale. Apportionment for the parish of Portsea records the farm as a homestead with garden, marsh and pond. By 1932 the area had been developed for housing.

- 4.4.10.19. The proposed Landfall is located 85m to the west of Fort Cumberland scheduled monument (**A96**). The large angled bastioned fort was built in the mid 18th century and was designed to control the entrance to Langstone Harbour and to improve the defences of Portsmouth Dockyard. Prior to the construction of the fort, an earthwork battery was built on Eastney Point (by 1716) to defend access to Langstone Harbour. Work began on the first Fort Cumberland in 1747 and this first fort was star shaped. The second Fort Cumberland, completed in 1812, was pentagonal in shape with projecting defensive earthworks and was built mainly of brick and Portland limestone, with the Guardhouse and Storehouse being retained from the first fort. In 1858 Fort Cumberland was transferred from the War Department to the Board of Admiralty and in 1859 the fort became the temporary headquarters of the Royal Marine Artillery. The 1861 Royal Commission assessing barracks and accommodation lead to the construction of further buildings around the fort and to the modification of other buildings. During the twentieth century the fort was home to the Royal Marine Artillery Howitzer and Anti-Aircraft Brigade. In 1964 the fort became a scheduled monument and was vacated by the Royal Marines in 1975. It is now home to the English Heritage's Centre for Archaeology. The interior contains a number of free-standing buildings, including officers' quarters, a hospital, stores and workshops, the majority dating from the use of the fort in the 19th and 20th centuries.
- 4.4.10.20. There have been three past investigations on the fort (**A96; A5**); excavations across earthworks on the western side of the fort recorded below ground evidence of the glacis (artificial slope). Further evidence of the ramparts and ditches belonging to the first fort Cumberland of 1747 was revealed during a watching brief between casemates 36 and 13. A watching brief at the eastern edge of the fort (**A5**) revealed probable evidence of the glacis, which was found to be cut by an infilled ditch dating to the 18th century or later.
- 4.4.10.21. The Ordnance Survey 1st edition 6" mile map of 1870 (**Figure 10e**) shows the Landfall and surrounding area as mainly undeveloped open land. A triangular area broadly located in the centre of the Site Boundary, bounded by the coast on the south, is shown as containing a gravel pit, with a coastguard station and practicing battery marked in the northern corner. (outside of the Order Limits) To the north-east of the coastguard station on the edge of Eastney Lake is marked a tidal lagoon known as 'Glory Hole'.

- 4.4.10.22. The Ordnance Survey 2nd edition 6" mile map of 1897–98 (not reproduced), covering the area of the Landfall Site in the south, indicates military developments in the triangular parcel of land previously occupied by the gravel pit and coastguard station, with targets and a rifle range running north-east. The coastguard station has now moved south to the shoreline. To the south-west of the Landfall the extensive complex of Eastney Barracks (**A99**) is now shown. Eastney Barracks, designed by William Scamp (assistant director, Admiralty Works Department), was built as headquarters for the Royal Marine Artillery, who moved in from Fort Cumberland (**A96**) in 1867. Many of the remaining buildings are Grade II listed, while the two forts (Eastney Fort East and Eastney Fort West), and the perimeter defences are Scheduled Monuments. An archaeological assessment of the western fort was undertaken in 1994; the natural and mid-19th century stratification was found to be largely consistent and intact, with some degree of modern disturbance, however, no archaeological finds or features were recorded. Most of the complex was converted to housing in the mid-1990s and is now known as Marine Gate. The Royal Marines Museum, established in 1958, is located in the former officers' mess at the barracks.
- 4.4.10.23. The Eastney Sewage Pumping Station (**A108**), which lies immediately adjacent to the eastern boundary of the Order Limits along Bransbury Road, is also indicated on this map. The pump house, boiler house and chimney of the former Portsmouth Corporation Pumping Station were built in 1887. The site is now an industrial museum and is a Scheduled Monument. The museum, engine house and gas engine house are all Grade II listed. At the northern end of Milton, to the east of the Order Limits in the vicinity of Warren Lane, a sand pit, gravel pit and kilns are indicated, while further to the north, to the west of the Order Limits, a brick, tile and pottery works is indicated in the vicinity of Great Salterns. These were to provide local brick for an expanding Portsmouth.
- 4.4.10.24. Little change to the Order Limits is apparent by the time of the Ordnance Survey 3rd edition 6" mile map of 1910–11 (not reproduced) aside from residential development which has occurred either side of the Onshore Cable Corridor to the south of the canal (**A1r**), 900 m to the north of the Landfall. By the time of the Ordnance Survey 6" mile map of 1931–32, the urbanisation in the area to the north of the Landfall Site noted above has begun to spread further south, bordering the Order Limits on its western side from south of the canal to the northern edge of Eastney Barracks (**A99**). The urban development noted above is also indicated to have continued north into Milton, however, beyond this area, the landscape remains largely unchanged and undeveloped.

- 4.4.10.25. The mid-20th century brought great devastation to the area during the two World Wars. As a naval dockyard during the Second World War, Portsmouth was a key target. The city suffered 67 air raids from 1940–44, destroying nearly 10% of housing and killing 930 civilians (Easthope 1944, 5), although the focus was the centre of Portsmouth. Coastal defences can be seen in the area, at Eastney Beach within the Order Limits at Landfall, where anti-tank cubes (**A1s**), and a pillbox (**A97**) still remain. Further groups of anti-tank blocks also remain 780 m to the north-east of the Landfall on the edge of Langstone Harbour (**A41; A42**). The HER also records a machine gun emplacement (**A40**) 835 m to the west. To the north (within Route Section 8), an anti-aircraft battery (**A43**) is located 140 m to the west of the Order Limits, along Burfields Road, while 240 m west of the Order Limits in Route Section 7, lies a Pickett-Hamilton Fort ‘disappearing’ pillbox (**A15**), a Scheduled Monument. Pillboxes of this type were specially designed for the defence of the airfields. Three were built to defend Portsmouth airport and this is the only one still in its original location. A second (**A50**), now demolished, was located 690 m further south, immediately adjacent to the western edge of the Order Limits along Anchorage Road in Route Section 7.
- 4.4.10.26. By the Ordnance Survey 1:10,000 map of 1962–63 (not reproduced), residential development has encroached further south towards the northern edge of the Landfall and lines the proposed Onshore Cable Corridor consistently from its junction with the Landfall in the south to Baffins, 2 km north. In the north of Portsea Island, to the west of Farlington Marshes and the Order Limits, Portsmouth City Airport is indicated. In the south, at the Landfall, the Ordnance Survey 1: 10,000 map of 2000 (not reproduced) indicates a Caravan Park within the Order Limits, with residential development immediately to the north.

4.5. FACTORS AFFECTING SURVIVAL

- 4.5.1.1. Given the scale of the Proposed Development and the varying landscape which it crosses, archaeological survival across the Order Limits is anticipated to be variable. Archaeological survival is predicted to be highest in the northern part of the Order Limits, in the vicinity of the proposed Converter Station and northern extent of the Onshore Cable Corridor (Route Sections 1–3), which is a predominantly rural and undeveloped landscape, although historic quarrying in the area will have had significant localised impacts.
- 4.5.1.2. Where the proposed Onshore Cable Route is located on existing roads, archaeological survival is anticipated to be low or possibly moderate, due to truncation from road and pavement construction and from the excavation of services and drainage trenches, which typically follow roads.
- 4.5.1.3. At the Landfall, archaeological survival is expected to be low to moderate, due to developments on the Site from the late 19th century onwards.

4.5.1.4. The main past impact on archaeological survival within the Order Limits as a whole are modern building developments, mechanised ploughing, historic quarrying, road construction and associated services, electricity pylons, vegetation root disturbance, and coastal erosion.

4.5.2. SECTION 1 – LOVEDEAN (CONVERTER STATION AREA)

4.5.2.1. The existing Lovedean Substation, which lies at the eastern part of Route Section 1 was built in the late 20th century and represents a major change to the rural, undeveloped landscape of the surrounding area. The foundations used for the buildings present on the Site are unknown, however, if piled foundations have been used, any archaeological remains within the footprint of each pile will have been removed. Other kinds of foundations (e.g. standard pad or strip) would likely have extended to a depth of 1.0–1.5 mbgl and have truncated or completely removed any archaeological remains within their footprint. It is assumed that the large expanse of hardstanding that covers much of the Site would have entailed fairly superficial ground disturbance and thus has had a limited impact on any underlying archaeological remains. Trenches for drains, services and electrical cables associated with the substation are likely to extend to depths of 1.0–1.5 mbgl and have truncated or completely removed any archaeological remains within their footprint.

4.5.2.2. Route Section 1 is located on almost entirely agricultural land. A number of the fields have been ploughed in modern times. The impact of this ploughing will depend on its nature, where deep ploughing has been used, this can cause considerable disturbance to any archaeological remains do a depth of around 0.3–0.4 mbgl. This was evidenced during the recent excavation of land adjacent to the current Lovedean Substation (**A1d**) where Middle Bronze Age funerary activity was recorded, however, the level of preservation was generally poor due to truncation by ploughing. The bases of deep cut features can survive the reworking of the topsoil by ploughing however.

4.5.2.3. 18th century chalk pits are shown scattered across Route Section 1 and archaeological assessment study area, as shown on Ordnance Survey historical mapping and the recent Geophysical Survey. This and any other past quarrying activity within the Order Limits and will have removed entirely any earlier archaeological remains within its footprint.

4.5.2.4. Several electricity pylons and posts run broadly south-west to north-east across the Order Limits. The construction of the foundations for these are likely to have truncated or completely removed any archaeological remains locally within their footprint.

4.5.2.5. Fences, gates, stiles and hedgerows demarcating property and field boundaries are found on the land within the Order Limits. Section 1 also contains three areas of Ancient Woodland. Whilst archaeological features can survive within woodland and hedgerows, there may have been localised truncation from root action. The digging of trenches and holes for fence and gate posts will also have had a similar impact. Ground intrusion could potentially have severely truncated or completely removed any remains within their footprint to a depth of 1.0–1.5 mbgl at these locations.

4.5.3. SECTION 2–9 – ONSHORE CABLE CORRIDOR

4.5.3.1. Trenches for drains and services associated with the roads and pavements are likely to extend to depths of 1.0–1.5 mbgl and have truncated or completely removed any archaeological remains within their footprint.

4.5.3.2. The construction of the existing road surfaces and pavement is likely to have involved excavation to a depth of 0.5 m. This may have truncated or removed any shallow archaeological remains.

4.5.3.3. Where the Order Limits comes off existing roads on to adjacent verges, archaeological survival is likely to be higher; although construction works associated with highways may have affected the survival in these areas.

4.5.3.4. Where the Order Limits lies on open playing fields/parks (e.g. Farlington Playing Fields in Route Section 7) archaeological survival is anticipated to moderate to high. The main potential impact in these areas would be from below ground service trenches, and possibly drainage ditches, especially along former wetland sites. For example, numerous drainage features were recorded by the Geophysical Survey at Farlington Playing fields, in Route Section 7 (Appendix 21.3, Figure as suggested by the Geophysical Survey results from Farlington Playing Fields (Figure 26, **Appendix 21.3** (Geophysical Survey Report))).

4.5.4. SECTION 10 – EASTNEY (LANDFALL)

4.5.4.1. The development of military constructions at the Landfall area are shown on the Ordnance Survey 2nd and 3rd edition 6": mile mapping (not reproduced). Within the Landfall, this is limited to former rifle ranges, extending across the existing Landfall carpark and proposed Onshore Cable Corridor in a north-east to south-west direction. Whilst the levelling for the rifle ranges may have truncated or removed archaeological remains within their footprint, these are not anticipated to be deep. By the Ordnance Survey 1: 2500: scale map of 1952–69 part of the Landfall it intersected by stone platform targets associated with the Rifle Range (100 & 200 yards), the construction of which may have affected the survival of potential archaeological remains

4.5.4.2. Any areas of concrete hardstanding associated with building development would have entailed ground disturbance to the depth of the works and thus has a limited impact on any underlying archaeological remains.

- 4.5.4.3. The construction of the existing road surfaces and pavement is likely to have involved excavation to a depth of 0.5 m. This may have truncated or removed any shallow archaeological remains.
- 4.5.4.4. The southern end of the Order Limits lies on Eastney beach, comprising intertidal mud and sand and a sand/shingle beach. An erosional landscape is presumed given the presence of concrete erosion protection on the beach. Coastal erosion may have compromised the survival of any archaeological deposits present on the shoreline. If the construction of the concrete erosion protection required below ground disturbance, this will also have compromised archaeological survival within its footprint, however, the nature and extent of the protection measures taken is, at present, unknown.

5. STATEMENT OF SIGNIFICANCE: BURIED HERITAGE ASSETS

5.1. INTRODUCTION

- 5.1.1.1. The ES Chapter contains a detailed breakdown of archaeological potential and likely significance for each Route Section.
- 5.1.1.2. The potential for each chronological period for the Order Limits is summarised below. This is based on the archaeological and historical background of the area, its geology, topography and hydrology, the likelihood for evidence of past activity, and taking into account past disturbance which may have affected survival. For example, there may be a high potential for the presence of activity of a particular period, but with low survival. This Section also includes professional opinion on the likely heritage significance of such remains, where there is potential for such to be present.

5.2. PALAEOENVIRONMENTAL

- 5.2.1.1. *Overall, the Order Limits has a localised, moderate potential for palaeoenvironmental remains most likely to be present in the low-lying intertidal areas surrounding Langstone Harbour (Route Sections 7–10). Surviving alluvial deposits may contain well-preserved (due to waterlogging) organic remains, as indicated by the recovery of preserved timber from an alluvial deposit during a watching brief on the M275, M27 and A27 Portsmouth Revetments (A1i), at the northern end of Langstone Harbour in the vicinity of Ports Creek. Minerogenic deposits such as alluvial silts and clays have high potential for diatom preservation, the assessment of which can provide information on the salt or freshwater nature of deposits that would enhance interpretation of the past landscape. Peat deposits preserve pollen and floral and faunal microfossils such as seeds, plant fragments, molluscs and occasionally ostracods. Organic material can also be dated by radiocarbon techniques, important for establishing the chronology for the depositional sequence. In combination with geoarchaeological assessment of the sediments, examination of pollen and diatoms can provide valuable information of contemporary local environmental conditions. Such remains have evidential value for the past environment in which prehistoric and later people lived, and would be of **low** or **medium** heritage significance, derived from archaeological interest.*

5.3. PREHISTORIC

- 5.3.1.1. Overall, the Order Limits has a moderate to high potential to contain prehistoric remains. Across the study area as a whole, there is evidence for prehistoric activity from the Palaeolithic through to the Iron Age. Within the proposed Converter Station Area (Route Section 1), the potential for prehistoric remains is considered high. Excavation to the west of Lovedean Substation revealed evidence of a Middle Bronze Age funerary activity, and a later prehistoric or Romano-British ditch or pit feature (**A1b**). Further investigation in the form of Geophysical Survey has revealed a series of recti-linear boundary ditches (**A161**), which could relate to the Bronze Age activity recorded nearby. Elsewhere, numerous pits have been identified across Route Sections 1–3, which are likely to relate to archaeological activity (**A162–166**). If present, such remains would be of **medium** or **high** significance, depending on their preservation and extent, derived from archaeological and historical interest.
- 5.3.1.2. The upper chalk ridge at Portsdown Hill at the southern part of Route Section 4 appears to have been a focal point for late prehistoric activity. Within the Order Limits, evidence of Iron Age activity has been recorded in the form of a small domestic settlement with evidence for agricultural features and domestic activity nearby. As such, the potential for prehistoric remains in this area is considered high. It appears that some of these Iron Age field systems may have had Bronze Age origins, suggesting a sustained period of settlement. If present, such remains would be of **medium** or **high** significance, depending on preservation and extent, from derived from archaeological and historical interest.
- 5.3.1.3. Part of the Onshore Cable Corridor and the Landfall at Eastney are located on Portsea Island to the west of Langstone Harbour (Route Sections 7–10), which would have been a suitable location for prehistoric settlement, being located on a natural promontory with close access to wetland intertidal resources of Langstone Harbour and the coast, and prehistoric (Mesolithic to Iron Age) evidence from within the study area appears to cluster particularly in the area to the west of Farlington Marshes, at the northern end of Portsea Island. Whilst limited evidence is recorded along the eastern extent of Portsea Island, this may be due to the lack of investigation carried out. The position adjacent to Langstone Harbour is likely to have been a favourable location for prehistoric activity, as such the potential for prehistoric remains in these area is considered moderate. The likely remains however would be limited to isolated flint tools, of **low** heritage significance, based on the archaeological and historical interest of the finds.

5.5. ROMAN

- 5.5.1.1. *Overall, the Order Limits has low, moderate to high potential to contain Roman remains. The focus for Roman activity within the study area appears to be to the north of the chalk ridge of Portsdown Hill in the area to the west of Purbrook and Waterlooville, adjacent to the Order Limits, where extensive remains of a Late Iron Age/Romano-British settlement and activity has been identified (A1g, A1f, A140). The activity is located just north of a projected Roman Road (A1h). It is possible that remains of this road lie preserved beneath the part of the proposed Onshore Cable Corridor where the road intersects along London Road. Within the proposed Converter Station Area, recent excavation to the west of Lovedean Substation revealed evidence of a later prehistoric or Romano-British ditch or pit feature, which contained pottery from these periods in its primary fill (A1b). Although uncertain, it is possible that dispersed settlement might thus have been located relatively close by.*
- 5.5.1.2. *If present, such remains would be of **medium** or **high** significance, depending on preservation and extent, from derived from archaeological and historical interest.*

5.6. EARLY MEDIEVAL (SAXON)

- 5.6.1.1. *The Order Limits has a localised, moderate potential to contain early medieval (Saxon) remains in the area of Portsdown Hill (Route Section 4). Two Anglo-Saxon inhumation burials and two parallel ditches on an east–west alignment (A1h) were observed during an archaeological evaluation carried out within the Order Limits, near to the George Inn (see Figure 7). The two ditches were thought to be contemporary with the burials and although their function is not clear it is possible that they formed a boundary to a probable Saxon cemetery (A74) starting further to the west. The Order Limits thus has the potential to contain further archaeological remains relating to this possible cemetery.*
- 5.6.1.2. *If present, such remains would be of **medium** or **high** significance, depending on preservation and extent, derived from archaeological and historical interest.*

5.8. LATER MEDIEVAL

- 5.8.1.1. *Overall, the Order Limits has a moderate to high potential to contain later medieval agricultural remains, most likely within the rural parts of the Proposed Development (Route Sections 1–3). The Order Limits is located away from the main centre of medieval settlements, which lie further to the to the west and few finds or features dating to the later medieval period have been recorded in the study area. Field systems of possible medieval or later origin are visible as cropmarks on aerial photographs in the study area and evidence of ridge and furrow cultivation was seen in the Geophysical Survey results throughout Sections 1–3 (although these are more likely to be of a later post-medieval date). Potential Later medieval remains are likely to take the form of landscape features such as field boundaries and drainage ditches and possibly buried evidence of ridge and furrow cultivation.*
- 5.8.1.2. If present, such remains would be of **low** significance, depending on preservation and extent, from derived from archaeological and historical interest.

5.9. POST-MEDIEVAL

- 5.9.1.1. *Overall, the Order Limits has a moderate to high potential to contain post-medieval remains. For the majority of the Order Limits, the post-medieval landscape would have comprised agricultural farmland. As such, the main potential is for surviving features relating to this history, such as field boundaries and drainage ditches. These are most likely in the rural areas of the Order Limits (Route Sections 1–3, as suggested by the identification of field systems, visible as cropmarks on aerial photographs along with evidence of ridge and furrow cultivation recorded by the Geophysical Survey (A1e). Post-medieval agricultural remains such as field boundary ditches of cultivation layers would be of **negligible** heritage significance, based on the archaeological and historical interest of the finds.*
- 5.9.1.2. Within route Section 9 of the Order Limits there is a moderate potential for remains associated with the early 19th century Portsmouth and Arundel Canal (A1r), which was located at the south-west of Portsea Island. The former canal passes through the Onshore Cable Corridor, at the junction of Milton Road and Goldsmith Avenue. The remains are likely to be limited to sections of canal walls and depending on their nature and extent the likely significance would be **low** or **medium**. This is derived from historical interest.

6. STATEMENT OF SIGNIFICANCE: ABOVE GROUND HERITAGE ASSETS

6.1. INTRODUCTION

- 6.1.1.1. Following Step 1 of the settings guidance, a scoping exercise took place for the entire route. Construction Stage and Operational Stage effects on above ground heritage assets along the Onshore Cable Route were scoped out on the basis the works would comprise only below-ground disturbance there would be no potential impact on the setting of heritage assets. The two sections taken forward for assessment were Section 1 – Lovedean (Converter Station Area) and Section 10 – Eastney (Landfall) (due to the additional Optical Regeneration Station(s) ('ORS') associated with Fibre Optic Cable Infrastructure).
- 6.1.1.2. In respect of the potential impacts on above ground heritage assets around the Proposed Converter Station, a study area of 2 km from the footprint of the structures was used for the identification of heritage assets. In conjunction with the WSP Landscape team, a ZTV (see **Figure 3**) was used to identify Designated Heritage Assets beyond the radial 2 km where long-distance views of the proposed Converter Station may have an impact on their setting.
- 6.1.1.3. Assets scoped into the assessment outside of the study area include Catherington Conservation Area, which was identified using the ZTV as having potential views of the proposed Converter Station. The ZTV was also used to scope out other potentially affected assets outside of the study area, such as Hambleton Conservation Area to the west.
- 6.1.1.4. For Route Section 10 (Eastney (Landfall)), a 500 m radial study area was used from the proposed ORS building(s), located within a car-park at the Landfall.
- 6.1.1.5. Tables 5 and 6 below indicate which Designated and Non-designated Heritage Assets within each study area have been scoped out of the assessment as they would not be affected by the Proposed Development, in terms of material changes to their setting and or views. This is based on the distance of the asset from the proposed structures; the asset's location, scale and orientation, and the nature, extent and scale of intervening built form, vegetation and topography between asset and the buildings.
- 6.1.1.6. Some assets have been grouped together, this is because they are historically associated or in close proximity to each other.

6.2. ROUTE SECTION 1 – LOVEDEAN (CONVERTOR STATION AREA)

Table 4 – Justification for assets scoped out of assessment

Assessment Gazetteer Ref	Name, description	Rationale for exclusion
A124	224 and 226 (Lovedean Lane) Grade II Two cottages, 17th century.	Located 800 m east of the proposed Converter Station (Option i) The assets 224 and 226 are located on Lovedean Lane. The rising landscape to the west of the Order Limits prevents any potential views of the proposals, as identified in the ZTV. There would also be no impact on the relationship between the two assets.
A118	Rose Cottage Grade II 18th century thatched cottage.	Located 1.9 km to the south-east of the proposed Converter Station Rose Cottage is located on Lovedean Lane. The asset is currently enclosed with modern residential development, limiting its views of the surrounding area. There are therefore no views of the proposals, as identified on the ZTV.
A1a	Barn at Shafters Lane Grade II 17th century barn.	Located 1.7 km to the south of the proposed Converter Station within Route Section 2. The barn is located on Anmore Road. Despite being identified as having potential views in the ZTV, later farm buildings to the north prevent any views towards the Converter Station (i & ii).
A26	The Lower Garden Grade II 16th century house.	Located 1.5 km to the south west of the proposed Converter Station, The Lower Garden is located on Edney's Lane. The cottage is currently completely enclosed by dense vegetation screening, preventing any views towards the proposed structures.
A84	Pyles Farmhouse	Located 1.6 km to the south-west of the proposed Converter Station.

Assessment Gazetteer Ref	Name, description	Rationale for exclusion
	Grade II Mid-18th century farmhouse.	Pyles Farmhouse is located on Kindmore Lane. Despite being identified in the ZTV, extensive vegetation screening in front of the house limits views to the north-east. This limited view would not impact on the setting of the asset or its significance.
A121	Church of All Saints Grade II Parish church, constructed 1880.	Located 1.8 km to the south west of the proposed Converter Station, the church is located on Hambledon Road. Residential development in the direction of the Order Limits and the rising topography of the land prevents any potential views, as identified in the ZTV.
A123	Hartsfield and Gate Piers Grade II House, dated 1700.	Located 2 km to the south west of the proposed Converter Station, the gate piers are located off Hambledon Road. Extensive residential development and tree screening prevents any potential views of the proposed structures.
A122	Fairholme Cottage Grade II 17th century cottage.	Located 2 km to the south west of the proposed Converter Station. The cottage is located on Hambledon Road. Extensive residential development and tree screening prevents any potential views towards the proposed structures, as identified on the ZTV.
A89	Pithill Cottage Grade II 17th century timber-frame cottage with thatched roof.	Located 1.1 km to the west of the proposed Converter Station, on the corner of Pit Hill Lane and Harrowgate Lane. The building is located north of a sharp land rise which prevents any views of the proposals as shown in the ZTV.

Assessment Gazetteer Ref	Name, description	Rationale for exclusion
A126	Lone Barn Farm Barn Grade II Early-18th century barn.	Located 1.9 km to the north-east of the proposed Converter Station. The barn is located on Old Mill Lane. The low position of the asset together with the rising landscape to the south as and an area of dense tree cover prevents any views of the proposals. This is shown on the ZTV.
A145	Kings Cottage Locally Listed Timber-framed cottage with thatched roof, 16th/17th century.	Located 1.7 km to the south of proposed Converter Station. Kings Cottage is located on Anmore Road. The distance of the asset from the Proposed Development prevents there being any harm to the setting and views of the asset, as confirmed by the ZTV.
1b	Homestead Locally Listed Timber-framed cottage with tiled roof, 17th century.	Located 1.7 km to the south of the proposed Converter Station. The Homestead is located on Anmore Road. The distance of the Converter Station to the asset prevents there being any harm to the setting and long views of the asset, as confirmed by the ZTV.
A91	Barn at Lovedean Farm Locally Listed Barn, unknown date.	Located 1.2 km south east of the proposed Converter Station. The Barn and Stable at Lovedean Farm are both located on the corner of Lovedean Lane and Coldhill Lane. Lane to the west of Lovedean Lane rises up significantly preventing any views of the proposals. This was confirmed by the ZTV.
A112	Woodcroft Farmhouse & Barn Locally Listed	Located 1.8 km to the south east of the proposed Converter Station. Woodcroft Farmhouse and Barn are located at the end of Woodcroft Lane. The distance from the Proposed Development, interceding

Assessment Gazetteer Ref	Name, description	Rationale for exclusion
	Farmhouse dated to 1830 of flint with red brick quoins. Barn, dated to 1845, flint and brick.	vegetation screening and the low position of the asset prevents any views which would impact on the significance of the asset. There would also be no impact on the relationship between the two assets as part of the same farm complex.
A116	Granary, Merrett's Farm Locally Listed Granary, 18th/19th century, timber-frame and weatherboarded	Located 1.4 km to the south west of the Proposed Converter Station. Merritt's Farm is located on Whitehorse Lane. The distance of the asset from the Proposed Development together with intervening built form prevents any view which would impact on the significance of the asset.
A13	Firgrove, Anmore Road Locally Listed Former coach house, knapped flint with brick dressings. Unknown date.	Located 1.7 km to the south west of the Proposed Converter Station, Firgrove is located on Anmore Road. The distance of the Proposed Development from the asset prevents there being any harm to the setting and views of the asset, as confirmed by ZTV.
A14, A6, A131	Soake Farmhouse and outbuilding Locally Listed Farmhouse, 18th century brick. Outbuilding, 18th/19th century, thatched.	Located 2.3 km to the south of the Proposed Converter Station. Soake Farm is located on Soake Road. The long distance of the Proposed Development from the assets prevents there being harm to the setting and views out from the assets. The relationship between the two building would not be impacted.

Assessment Gazetteer Ref	Name, description	Rationale for exclusion
A160	<p>Hambledon Conservation Area</p> <p>Conservation area covering the village of Hambledon.</p>	<p>Hambledon is located approximately 2.8km to the north west of Options 1 and 3. The distance of the two options from the asset prevents there being any harm to the setting and views of the conservation area, this was confirmed with the ZTV. There would also not be any impact on the relationship between the heritage assets within the CA.</p>

6.3. SELECTED ASSETS OUTSIDE OF THE SITE

6.3.1. ROOKWOOD

- 6.3.1.1. The pair of buildings at Rookwood include Rookwood (Grade II*) (**A87**) and Granary 5 Metres West of Rookwood (Grade II) (**A125**). They are situated approximately 1.8 km to the west of the proposed Converter Station.
- 6.3.1.2. Rookwood is a Norman hall dated to approximately 1200 AD with later extensions from the medieval period and the 16th, 19th and 20th centuries. It is described by Historic England as a ‘first-floor hall’, and is a rare surviving building type. Originally the main living space would have been on the first-floor and would have been reached via an external staircase, the ground floor would have been used for storage.
- 6.3.1.3. The Granary at Rookwood dates to the 17th century, it is of timber frame construction with a thatched roof.
- 6.3.1.4. The setting of Rookwood and The Granary contributes to their heritage significance. As a pair, they form a strong historic group and their relationship to each other is an important factor in their setting. Furthermore, the assets are still located in a rural agricultural landscape, prominent in views out from the assets towards the south which also contributes to their significance.
- 6.3.1.5. Rookwood is an asset of **very high** significance, derived from its historical and architectural interest. The Granary at Rookwood is an asset of **high** significance, derived from its historical and architectural interest. Their setting makes a high contribution to their significance, derived from their value as a pair of associated assets and in their views of the surrounding agricultural landscape and wooded area.

6.3.3. LUDMORE COTTAGES

- 6.3.3.1. Ludmore Cottages (**A129**), 970 m to the north east of the proposed Converter Station is Grade II listed and dates to the late-17th century. It was originally one dwelling which was split into two cottages in the late-20th century. It is likely to be of timber-frame construction with a later brick façade.
- 6.3.3.2. Ludmore Cottages was originally a farmhouse which continues to exist in a historic agricultural landscape. This contributes to its significance as a heritage asset and it helps understand its historic context.
- 6.3.3.3. Ludmore Cottages is an asset of **high** significance, derived from its historic and architectural interest. Its setting makes a high contribution to its significance, retained in its views of the historic agricultural landscape.

6.3.4. BARN COTTAGE

- 6.3.4.1. Barn Cottage (**A102**) is listed at Grade II and is located 1.2 km to the south of proposed Converter Station. It is a 16th century barn constructed of timber frame and brick infill with some early 19th century weatherboarding, 20th century west extension and a hipped thatched roof. The brick walls are of Flemish bond with part exposure of the frame.
- 6.3.4.2. Originally a barn, the asset remains in a historic agricultural landscape and has significant views of the surrounding fields. Primary views are to the north, east and south. Those to the west are screened by vegetation in the form of hedges along Edney's Lane.
- 6.3.4.3. Barn Cottage is an asset of **high** significance, derived from its historic and architectural interest. Its setting makes a high contribution to its significance, retained in its views of the surrounding agricultural landscape.

6.3.5. DENMEAD FARM

- 6.3.5.1. This group of assets are located 890 m to the south-west of the proposed Converter Station and include Denmead Farmhouse (Grade II) (**A109**), the Granary (Grade II) (**A109**) and the Cottage at Denmead Farm (Locally Listed).
- 6.3.5.2. Denmead Farmhouse dates to the 18th century and is constructed of brick with flint and brick dressings. The Granary is located 20m west of the main farmhouse. Dating from the early-19th century, it is constructed from timber frame with weatherboarding and a corrugated iron roof. The Cottage at Denmead Farm was originally a malt house of an unknown date.

6.3.5.3. Denmead Farmhouse and the Granary at Denmead Farm are assets of **high** significance, derived from their historic and architectural interest. The Cottage at Denmead farm is an asset of **medium** significance, derived from its historic and architectural interest. Their setting makes a high contribution to their significance, retained in their value as a group of associated farm buildings and in views of the surrounding agricultural landscape.

6.3.6. LITTLE DENMEAD FARM & BLEAK COTTAGE

6.3.6.1. This group of assets includes the Farmhouse at Little Denmead (Grade II) (**A101**), the Barn at Little Denmead (Grade II) (**A101**) and Bleak Cottage (Grade II) (**A93**). These assets are located approximately 1.1 km to the south-west of the proposed Converter Station.

6.3.6.2. Little Denmead Farmhouse is dated to the mid-17th century and is built of flint with red brick dressings and has a half hipped thatched roof. The Barn at Little Denmead dates to the 18th century. It is constructed of timber-frame with weatherboarding and a corrugated iron roof.

6.3.6.3. Located adjacent to Little Denmead Farmhouse to the south, Bleak Cottage is a 16th century timber frame farmhouse with 20th century renovations. The walls are of exposed timber framing with painted brick infill, it has a half hipped tiled roof.

6.3.6.4. This group of assets is situated in a rural agricultural landscape which is reflective of their historic farming associations. Views of this landscape contribute to the setting of the farm houses and associated ancillary buildings. Furthermore, their value as a group also contributes to setting, especially the relationship between the Farmhouse at Little Denmead and the Barn at Little Denmead as surviving assets belonging to the same historic farm.

6.3.6.5. This group of assets are of **high** significance, derived from their historic and architectural interest. Their setting makes a high contribution to their significance through their views of the surrounding agricultural landscape and value as a group.

6.3.7. STONEACRE

6.3.7.1. Stoneacre (**A120**) is a Grade II listed building dated to c 1450 and is located 1.2 km to the south west of the proposed Converter Station. Originally a hall house, it is constructed of timber frame with a half hipped thatched roof. Historic England describes the building as a rare and an exemplary example of a medieval hall house which retains many original features.

6.3.7.2. Stoneacre has many views onto the surrounding agricultural landscape. Once a farmhouse, these views contribute to the asset's significance as they increase historic understanding.

6.3.7.3. Stoneacre is an asset of **high** significance, derived from its historic and architectural interest. Its setting makes a high contribution to its significance through the views of the agricultural landscape which retain the asset's historic context.

6.3.8. SCOTLAND

- 6.3.8.1. 'Scotland' (**A117**) is a Grade II listed early-16th century timber framed hall with 18th re-facing and a 20th century rear wing, it was later used as a farmhouse. It is located approximately 2 km to the north of the proposed Converter Station.
- 6.3.8.2. 'Scotland' still exists within a rural agricultural landscape and is situated in an isolated position some distance from other properties. Its setting contributes to its significance through wide ranging views of the surrounding fields.
- 6.3.8.3. 'Scotland' is an asset of **high** significance, derived from its historic and architectural interest. Its setting makes a high contribution to its significance as the historic agricultural landscape has largely been retained.

6.3.9. HINTON MANOR HOUSE

- 6.3.9.1. Hinton Manor House (**A141**) is Grade II listed. It is an early-17th century Jacobean E-plan house with 19th and 20th century additions, situated approximately 2.3 km to the north east of the proposed Converter Station. The house is constructed from chalkstone and faced with flints, it has a tile roof with a Victorian Tudor stack and Victorian porch. Once a manor house, Hinton was later used as a farmhouse and remains in an isolated position enclosed within farmland.
- 6.3.9.2. Its views onto the surrounding farmland form its main setting and contribute to its significance.
- 6.3.9.3. Hinton Manor House is an asset of **high** significance, derived from its historic and architectural interest. Its setting makes a high contribution to its significance through its views of the surrounding farmland.

6.3.10. CATHERINGTON CONSERVATION AREA

- 6.3.10.1. Catherington Conservation Area (**A159**) was designated by East Hampshire District Council in 2003. The conservation area is located 2.1 km to the east of the proposed Converter Station. The small village is situated on the top of a hill which developed over time into a linear development running parallel to the A3. It contains several listed buildings, including All Saints Church (listed at Grade II*) and several cottages and farm buildings associated with the villages agricultural past.
- 6.3.10.2. The position of the village on higher ground means that it has long views out of the surrounding countryside, seen from the main street through the gaps between buildings contained within it. This backdrop of agricultural views contributes to the significance of the area as it frames the rural position and historic agricultural context of the asset. The buildings of the village are spread along Catherington Lane and views of this sporadic settlement along the road also contribute to the significance of the conservation area.

6.3.10.3. Catherington Conservation Area is an asset of **high** significance, derived from its historic and architectural interest. Its setting makes a high contribution to its significance through its extensive views of the surrounding countryside and through the visual and historic relationships of the designated heritage assets in the village to each other.

6.4. SECTION 10 – EASTNEY (LANDFALL)

Table 5 – Justification for assets scoped out of assessment

Assessment Gazetteer Ref	Name, description	Rationale for exclusion
A1s	<p>World War II Anti-Tank Defences at Eastney Beach</p> <p>Grade II</p> <p>Concrete cubes - anti-tank obstacles on Eastney Beach, installed in 1940.</p>	<p>Located 200 m to the south of the Landfall and 90 m west of the Order Limits. The intermittent anti-tank defences are spread along Eastney Beach in an east-west direction. Views of the Landfall from the beach are prevented by a leisure park and the low-lying nature of the beach; as such, the potential for significant harm through a change in setting is unlikely. There would also not be any impact on the component parts of the anti-tank defences to each other and their relationship to the beach itself.</p>
97	<p>World War II Pillbox at Eastney Beach</p> <p>Grade II</p> <p>Rare type pillbox, built 1940.</p>	<p>Located 410 m to the south-west of the Landfall, the pillbox is located on the corner of Eastney Esplanade and Henderson Road. Views of the proposed ORS Building(s) are prevented by intervening built structures, such as a restaurant and leisure park, therefore there is no potential for harm to the asset, through a change to its setting.</p>
A108	<p>Eastney Sewage Pumping Station</p> <p>The asset includes:</p> <ul style="list-style-type: none"> - Eastney sewage pumping station Scheduled Monument 	<p>Located 405 m to the north-west of the Landfall. Eastney Sewage Pumping Station is located on Henderson Road. Based on the intervening residential buildings and the size of the proposed ORS Building(s), there is no potential for</p>

Assessment Gazetteer Ref	Name, description	Rationale for exclusion
	<ul style="list-style-type: none"> - Grade II listed mid 19th century Eastney beam engine museum - Grade II listed mid 19th century Eastney depot: engine house - Grade II listed mid 19th century Eastney depot: gas engine house 	<p>views from the asset and therefore no potential for harm to the asset through a change to its setting. There would also be no impact on the relationship of the historic assets to each other.</p>

6.4.1. FORT CUMBERLAND

6.4.1.1. The group of assets which make up Fort Cumberland (**A96**) have been assessed together as they are all contained within the Scheduled Monument Area. They form a historic group and are located in close proximity to each other. The listed buildings within the scheduled monument area have not been assigned unique gazetteer references. The group of assets includes:

- Fort Cumberland – 17th–18th century fort buildings and surrounding perimeter defences (including below-ground features) - Scheduled Monument (**A96**),
- Grade II* listed Late 18th century Fort Cumberland (**A96**),
- Grade II listed mid 19th century Former Officers Quarters (**A96**),
- Grade II listed Late 18th century Former Hospital and Ancillary Buildings (**A96**), and
- Grade II listed Late 18th century Former Guard House (**A96**).

6.4.1.2. Fort Cumberland (**A96**) is a pentagonal artillery fortification erected to guard the entrance to Langstone Harbour, east of Portsmouth’s Royal Navy Dockyard. The first forts on the site were earthwork fortifications, the first being built in 1714 with a replacement completed in 1747 on the orders of the Duke of Cumberland (Historic England, 1999). Work began on the first masonry fort on the site in 1785 and was completed in 1812 (ibid.). The second fort was built on a much larger scale, only retaining the guard house and store room which were incorporated into the new design (ibid.).

6.4.1.3. The fort continued to be used up to the 20th century, with adaptations and modifications made over the years to accommodate the changing nature of weaponry and military tactics (ibid.) It remained in military ownership for most of the 20th century, serving as a base for the Royal Marines who transferred ownership over to English Heritage (now Historic England) in 1975 (ibid.). The entire site was

designated as a Scheduled Monument in 1964 and the main fort structure was listed as Grade II* in 1969.

- 6.4.1.4. The Former Officers Quarters, constructed in 1865, was designated at Grade II in 1999. The Former Hospital and Ancillary Buildings were designated at Grade II in 1999. They were first constructed in 1746 with later extensions and adaptations. The Former Guard House, constructed in 1746, was designated at Grade II in 1999.
- 6.4.1.5. The setting of the designated assets within Fort Cumberland contributes to their heritage significance. They form a highly significant group of structures making up the Fort Cumberland complex, which is considered to be, 'one of the most impressive pieces of 18th century defensive architecture remaining in England,' (ibid.)
- 6.4.1.6. The location of the fort is important in understanding how it would have defended Langstone Harbour in an attack. It had direct lines of sight out to sea, and was also protected by a ravelin on its western side which defended the landward approaches. These sight lines are still evident and location significantly contributes to significance.
- 6.4.1.7. The designated assets within Fort Cumberland (**A96**) have a strong relationship to each other as well as the surrounding landscape of the fort, situated prominently at the entrance to Langstone Harbour, which contributes to their context and understanding.
- 6.4.1.8. The group of assets which make up Fort Cumberland is considered to be of **very high** significance. Their setting makes a **high** contribution to their significance, derived from their value as a group and the preserved surrounding landscape which contributes to their context and understanding as heritage assets. Although the presence of modern residential developments have impacted on the asset's historic setting.

7. CONCLUSION

7.1. ARCHAEOLOGY (BELOW GROUND)

7.1.1.1. Given the scale of the site and the varying landscape which it crosses, archaeological survival is anticipated to be variable. Archaeological survival is predicted to be highest in the northern parts of the Order Limits in the vicinity of the proposed Converter Station Area and northern part of the Onshore Cable Corridor in Route Sections 1–3. These areas lie within a predominantly rural and undeveloped landscape. The majority of the Onshore Cable Corridor from Soake in the north-west and Lovedean in the north-east running south to the Landfall at Eastney (Route Section 10), lie within the footprint of the existing roads and landfill areas. Archaeological survival is expected to be low to moderate in these areas. At the Landfall, archaeological survival is expected to be low to moderate.

7.1.1.2. The table below contains a summary of the known or likely buried assets within the Order Limits and their predicted significance. The impact of the Proposed Development on the significance of these predicted assets is assessed in Chapter 21 Heritage and Archaeology, along with a detailed description of the relevant elements of the Proposed Development which would cause impact.

Table 6 – Buried Heritage Assets identified within the Order Limits

Heritage Asset	Potential	Asset Significance
<p>Palaeoenvironmental Remains in the form of alluvial deposits containing information on local/contemporary environmental conditions.</p> <p>Such remains are likely to be present in the low-lying intertidal areas where Raised Marine Deposits survive surrounding Langstone Harbour, in Route Sections 7–10.</p>	Localised, Moderate potential	Low or Medium
<p>Previously unrecorded Prehistoric remains, comprising:</p> <ul style="list-style-type: none"> - Evidence of dispersed settlement/agricultural field systems, ie enclosure ditches (A161), rubbish/quarry pits and possibly kilns within Route Sections 1–3, - Potential Bronze Age cremation burials within the proposed Converter Station Area (Route Section 1), 	Moderate to high potential.	Low, Medium or High

Heritage Asset	Potential	Asset Significance
<ul style="list-style-type: none"> - Possible Iron Age agricultural/settlement activity within Route Section 4, - Isolated prehistoric flint tool finds, across Route Sections 1–3 and 7–10. 		
<p>Previously unrecorded Roman remains in the form of agricultural activity (ie field boundary ditches) and possibly below-ground evidence of a former Roman road (A1h) in Route Section 4 and possible dispersed settlement remains in Route Section 1.</p>	Low to high potential.	Medium or High
<p>Early Medieval (Saxon) burials and possible enclosure ditches at Portsdown Hill (Route Section 4).</p>	Localised, moderate potential.	Medium or High
<p>Previously unrecorded later medieval agricultural remains in the form of field systems and possible buried cultivation remains (ridge and furrow), most likely in Route Sections 1–3.</p>	Moderate to high.	Low
<p>Previously unrecorded post-medieval remains including:</p> <ul style="list-style-type: none"> - Surviving agricultural features (ie field boundary ditches of negligible significance), - Surviving below ground remains of the former Portsmouth and Arundel Canal (A1r) within Route Section 9, 	Moderate to high	Negligible (for agricultural remains and Low or Medium for canal walls)

7.2. BUILT HERITAGE

7.2.1.1.

Neither of the proposed Converter Station options contain any Designated Heritage Assets. Within the Site itself there are two Designated Heritage Assets, comprising the Grade II listed former Milton Lock and Basin in Route Section 9, which is also designated as a conservation area (**A1c**). There are 21 Grade II listed buildings and one Grade II* listed building in the 2 km study area around the proposed Converter Station location. Those assets that would be impacted through changes to their setting will be assessed in the Chapter 21 (Heritage and Archaeology) of the ES Volume 1 (document reference 6.1.21). Within the vicinity of the landfall, the assessment has identified one asset that could be affected in terms of changes to its setting, comprising Fort Cumberland Scheduled Monument, which lies 85 m to the east of the Order Limits.

REFERENCES

- AOC. (2018). *AQUIND Interconnector, Archaeological Watching Brief Report*.
- Brown R. (n.d.). Story of Hayling Island. 1983.
- CiFA [Chartered Institute for Archaeologists]. (2014). Standards and guidance for commissioning work or providing consultancy advice on archaeology and the historic environment. Reading.
- CiFA [Chartered Institute for Archaeologists]. (2014). Standards and Guidance for historic environment desk-based assessment. Reading.
- Council for British Archaeology. (2009). Defence of Britain: a national study of Second World War anti-invasion landscapes in Britain. English Heritage.
- Department for Communities and Local Government. (2018). *National Planning Practice Guidance*. Retrieved October 23rd, 2018, from <https://www.gov.uk/government/collections/planning-practice-guidance>
- Department for Communities and Local Government. (2018). Revised National Planning Policy Framework.
- East Hampshire District Council. (2014). East Hampshire District Local Plan Joint Core Strategy.
- Geotechnics. (2019). *Ground Investigation UK-France HVDC Interconnector Package 3, Factual Report*.
- Hampshire County Council. (2010). Hampshire County Intergrated Character Assessment .
- Hampshire County Council. (2012). Hampshire Archaeological Strategy.
- Hampshire County Intergrated Character Assessment. (2010). An Overview of the Hampshire Landscape.
- Havant Borough Council. (2011). Havant Borough Local Plan (Core Strategy).
- Hey, G & Hind, J. (2014). Solent-Thames Research Framework for the Historic Environment Resource Assessments and Research Agendas. Oxford.
- Historic England. (1999, October 29). *Fort Cumberland 1015700*. Retrieved from Historic England: <https://historicengland.org.uk/listing/the-list/list-entry/1015700>
- Historic England. (2017). Conservation principles, policies and guidance. Consultation Draft. Swindon.
- Historic England. (2017). The setting of heritage assets, Historic Environment Good Practice Advice in Planning Note 3. Swindon.
- Landscape Institute and Institute of Environmental Management and Assessment. (2013). Guidelines for Landscape and Visual Impact Assessment 3rd Edition (GLVIA3).
- Langstone Harbour Board. (2018). *Langstone Harbour Board - History of the Harbour*. Retrieved March 26th, 2018, from <http://www.langstoneharbour.org.uk/about-history.php>

- Legislation. (1997). The Hedgerow Regulations.
- Page, W. (1908). A History of the County of Hampshire. *Victoria County History*.
- Pevsner, N & Lloyd, D. (1967). Hampshire and the Isle of Wight (Buildings of London). London.
- Pope, M., & Bates, M. (2016). Coastal and Submerged landscapes. In M. White, *Lost Landscapes of Palaeolithic Britain* (pp. 53-72).
- Portsmouth City Council. (2012). The Portsmouth Plan (Core Strategy).
- Stapleton B & Thomas J. (1989). The Portsmouth Region. Alan Sutton.
- Webb J, Qual S, Riley R. (1997). The Spirit of Portsmouth, A History. Sussex.
- Wessex Archaeology. (2019). Appendix 14.1 Marine Archaeology Technical Report.
- Winchester City Council. (2017). Local Plan PArt 2.

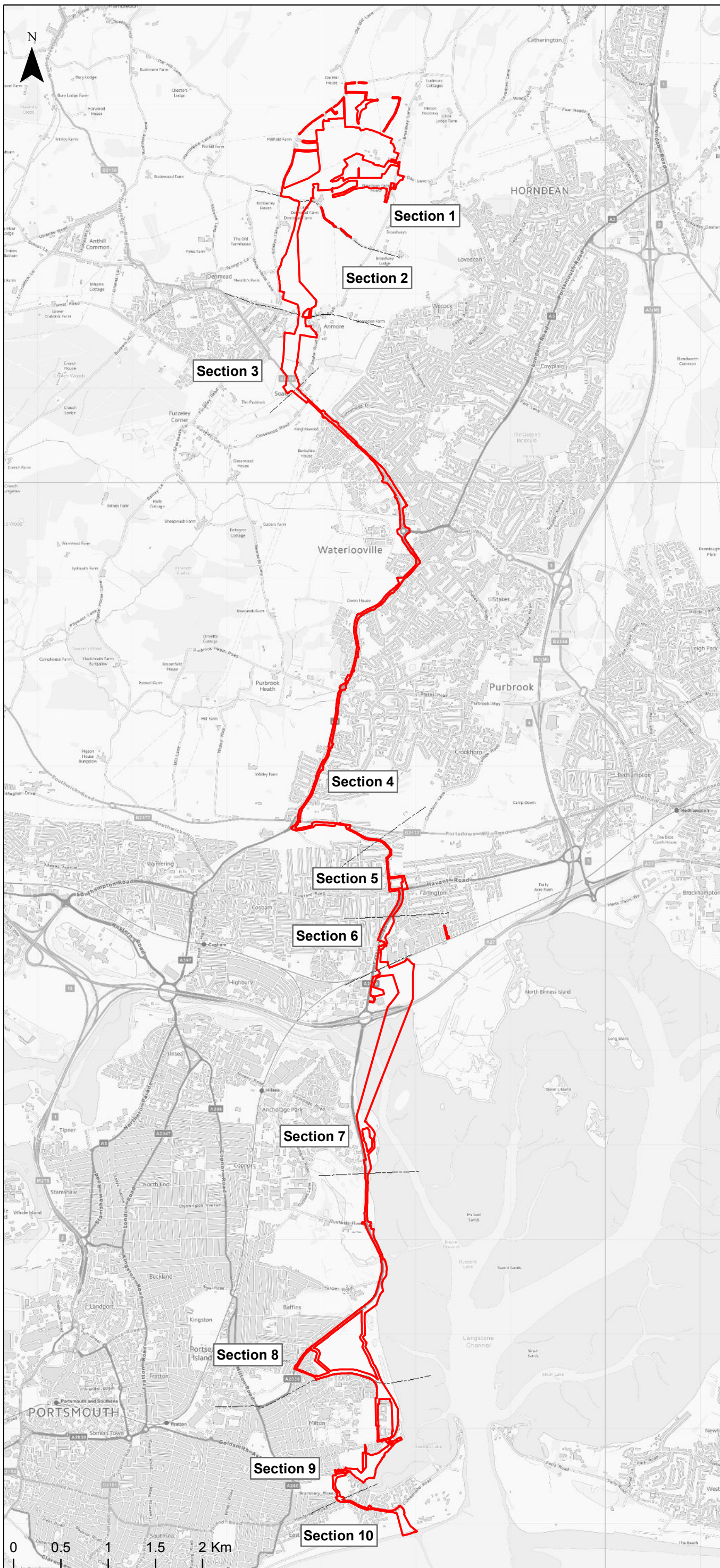

KEY

- Order Limits (red line boundary)
- Route Section Divide

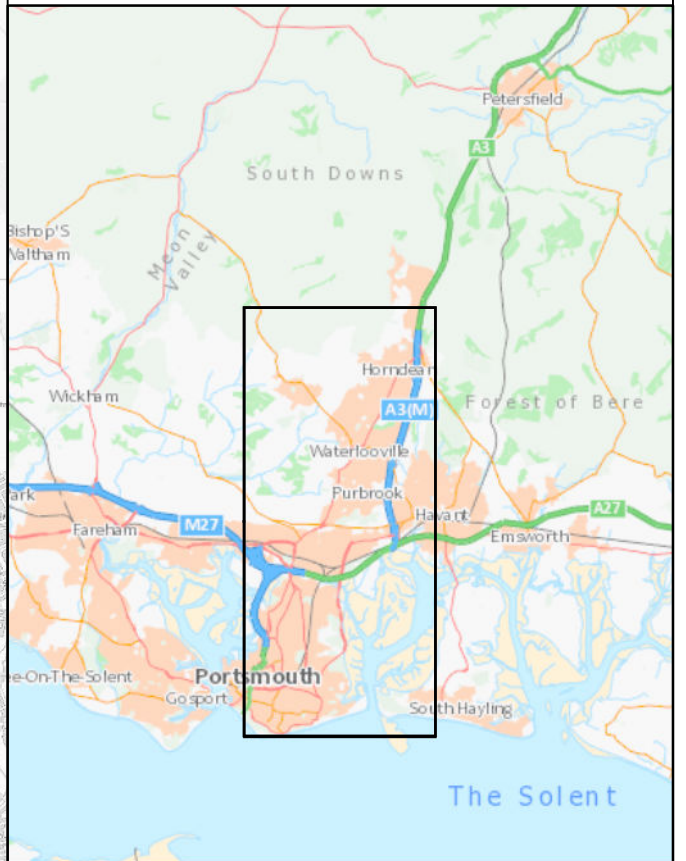

Infrastructure Planning (Applications: Prescribed Forms and Procedure) Regulations 2009 - Regulation 5(2)(i)

REV	DATE	BY	DESCRIPTION	CHK	APP

DRAWING STATUS: **FINAL**



WSP House, 70 Chancery Lane, London, WC2A 1AF,
T+ 44 (0) 20 7314 5000
wsp.com



PROJECT:
AQUIND Interconnector

TITLE:
**Historic Environment Desk Based Assessment
Figure 1
Site Location**

SCALE AT A1 1:42,500	CHECKED: JC	APPROVED: JC
-------------------------	----------------	-----------------

PROJECT NO: 62100616	DESIGNED: JS	DRAWN: JS	DATE: 24/09/2019
-------------------------	-----------------	--------------	---------------------

DRAWING NO: Figure 1	REV.NO. 01
--------------------------------	---------------

Reproduced from Ordnance Survey digital map data © Crown copyright [date]. All rights reserved. Licence number [add number].
© Crown copyright material is reproduced with the permission of Land Registry under delegated authority from the Controller of HMSO. This material was last updated in [date] and may not be copied, distributed, sold or published without the formal permission of Land Registry. Only an official copy of a title plan or register obtained from the Land Registry may be used for legal or other official purposes.
May contain public sector information licensed under the Open Government Licence v 3.0.

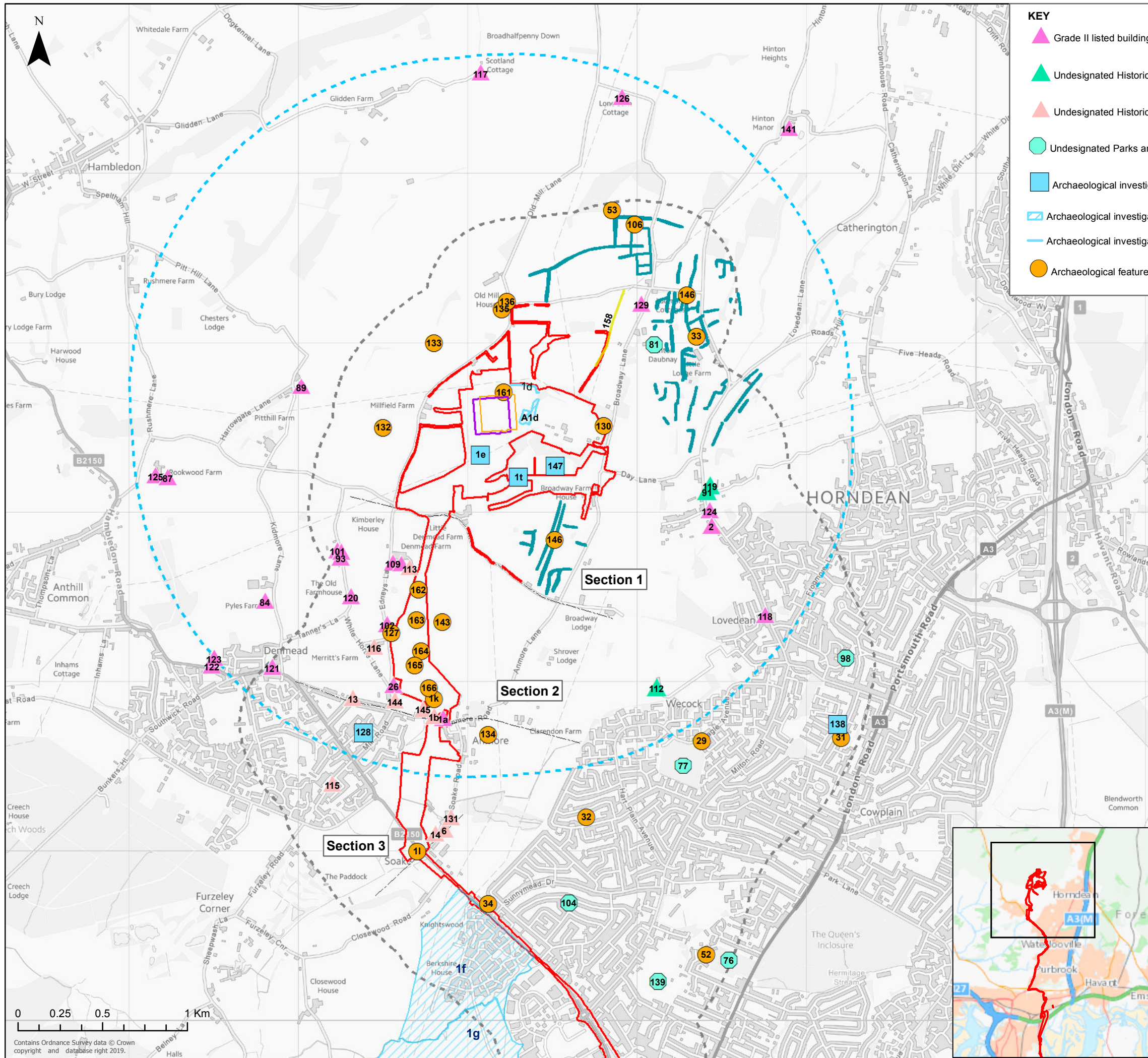

KEY

	Grade II listed building		Archaeological feature/findspot (area)
	Undesignated Historic Building (Hampshire HER)		Archaeological feature/findspot (line)
	Undesignated Historic Building (Winchester HER)		Mapped croppmarks (HER)
	Undesignated Parks and Garden (Hampshire HER)		Possible Historic Hedgerow
	Archaeological investigation (centre point)		Proposed Microsited Converter Station (ii)
	Archaeological investigation (area)		Proposed Converter Station (i)
	Archaeological investigation (line)		Order Limits (site boundary)
	Archaeological feature/findspot (centre point)		setting study area (2 km)
			HER study area (500 m)
			Route Section
			Conservation Areas and Archaeological alert areas not shown

Infrastructure Planning (Applications: Prescribed Forms and Procedure) Regulations 2009 - Regulation 5(2)(i)

01	24/09/2019	JS	FIRST DRAFT	JP	JC
REV	DATE	BY	DESCRIPTION	CHK	APP

DRAWING STATUS: **FINAL**



WSP House, 70 Chancery Lane, London, WC2A 1AF, UK,
T+ 44 (0) 020 7314 5000
wsp.com

CLIENT:



PROJECT: **AQUIND Interconnector**

TITLE: **Historic Environment Desk Based Assessment
Figure 2a
Historic Environment Features Map
(Sections 1-4)**

SCALE AT A3 1:22,500	CHECKED: JP	APPROVED: JC
-------------------------	----------------	-----------------

PROJECT NO: 62100616	DESIGNED: JS	DRAWN: JS	DATE: 24/09/2019
-------------------------	-----------------	--------------	---------------------

DRAWING NO: Figure 2a	REV.NO. 01
---------------------------------	----------------------

© WSP UK Ltd

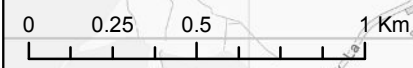

Contains Ordnance Survey data © Crown copyright and database right 2019.

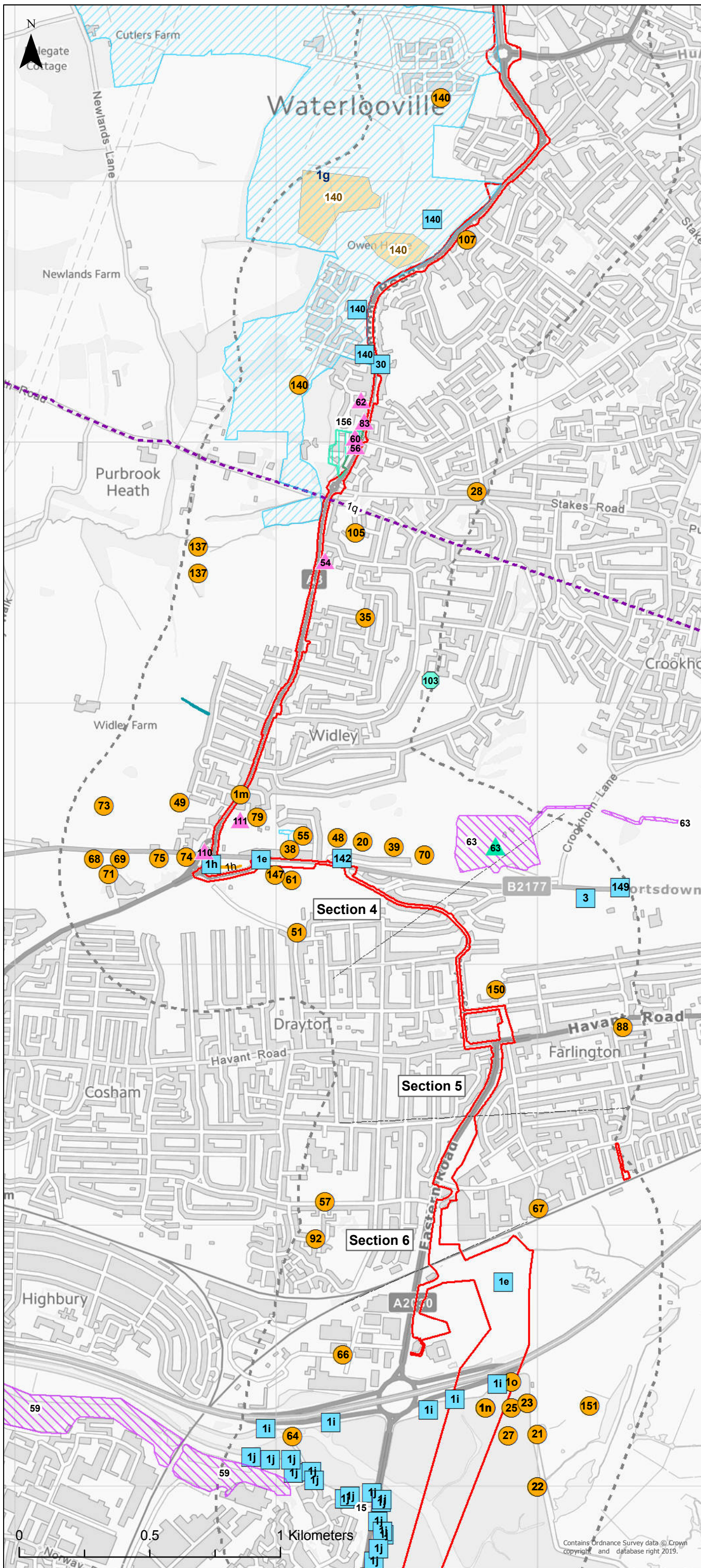

KEY

- Scheduled Monuments
- Grade II listed buildings
- Conservation Area
- Undesignated Historic Building (Hampshire HER)
- Undesignated Parks and Garden (Hampshire HER)
- Archaeological investigation (centre point)
- Archaeological investigation (area)
- Archaeological investigation (line)
- Archaeological feature/findspot (centre point)
- Archaeological feature/findspot (area)
- Archaeological feature/findspot (line)
- Projected Roman Road (HER)
- HER Mapped cropmarks (HCC)
- Order Limits (site boundary)
- HER study area (500 m)
- Route Section

Archaeological Alert Areas not shown

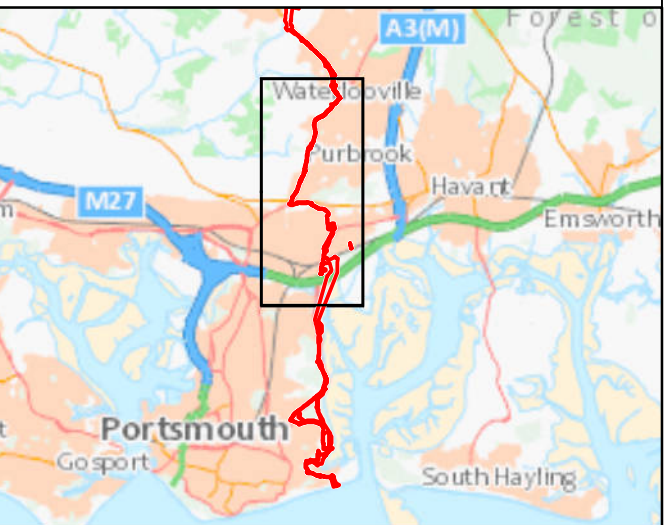

Infrastructure Planning (Applications: Prescribed Forms and Procedure) Regulations 2009 - Regulation 5(2)(i)

REV	DATE	BY	DESCRIPTION	CHK	APP

DRAWING STATUS: **FINAL**



WSP House, 70 Chancery Lane, London, WC2A 1AF,
T+ 44 (0) 20 7314 5000
wsp.com

CLIENT:



PROJECT:
AQUIND Interconnector

TITLE:
**Historic Environment Desk Based Assessment
Figure 2b
Historic Environment Features Map**

SCALE AT A1 1:15,000	CHECKED: JP	APPROVED: JC
PROJECT NO: 62100616	DESIGNED: JS	DRAWN: JS
DRAWING NO: Figure 2b		DATE: 02/10/2019

REV.NO. **01**

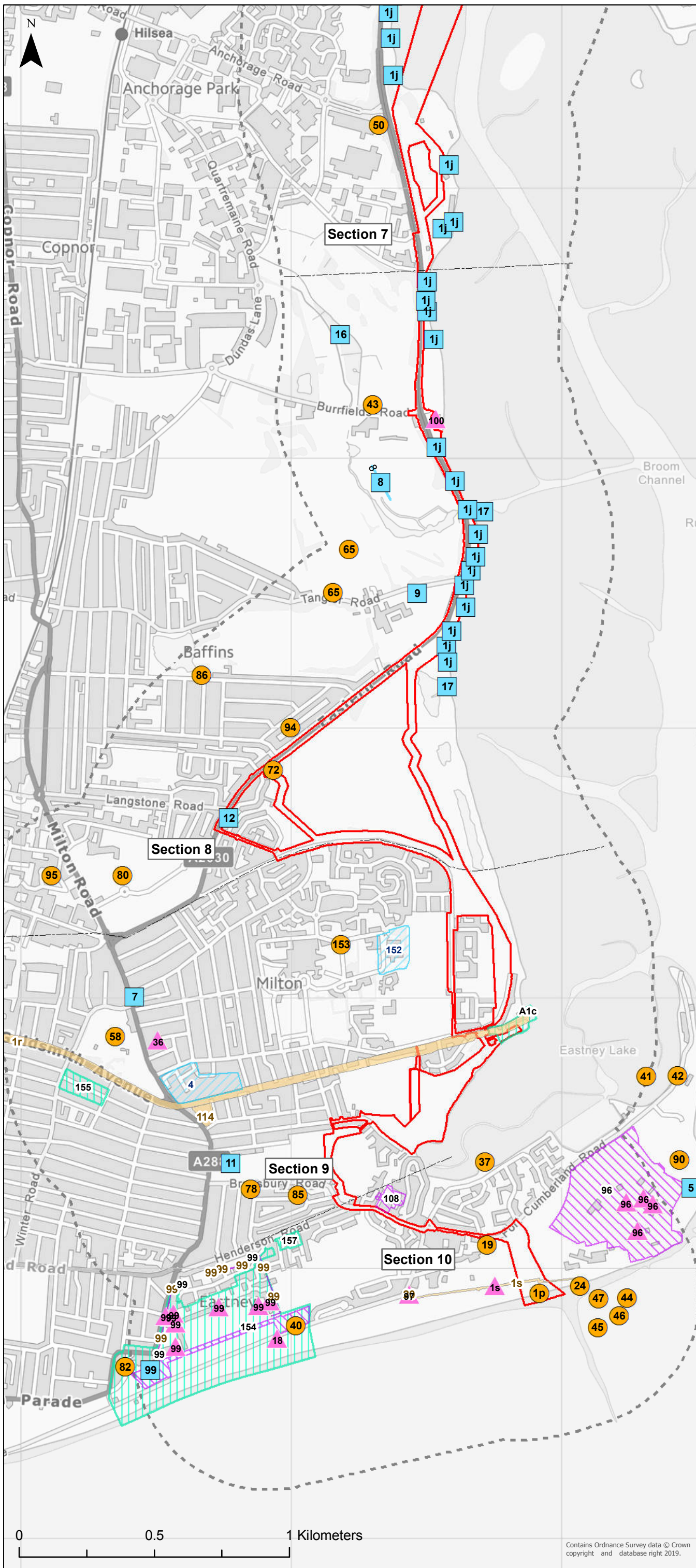

KEY

- Scheduled Monuments
 - Grade II listed buildings
 - Conservation Area
 - Archaeological investigation (centre point)
 - Archaeological investigation (line)
 - Archaeological investigation (area)
 - Archaeological feature/findspot (centre point)
 - Archaeological feature/findspot (line)
 - Archaeological feature/findspot (area)
 - Order Limits (site boundary)
 - HER study area (500 m)
 - Route Section
- Archaeological Alert Areas not shown

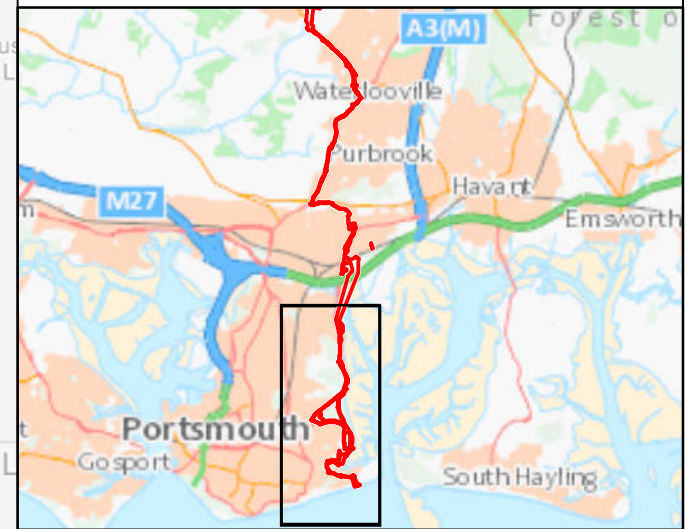

Infrastructure Planning (Applications: Prescribed Forms and Procedure) Regulations 2009 - Regulation 5(2)(i)

REV	DATE	BY	DESCRIPTION	CHK	APP

DRAWING STATUS: **FINAL**



WSP House, 70 Chancery Lane, London, WC2A 1AF,
T+ 44 (0) 20 7314 5000
wsp.com

CLIENT:



PROJECT:
AQUIND Interconnector

TITLE:
**Historic Environment Desk Based Assessment
Figure 2c
Historic Environment Features Map**

SCALE AT A1 1:14,500	CHECKED: JP	APPROVED: JC
PROJECT NO: 62100616	DESIGNED: JS	DRAWN: JS
DRAWING NO: Figure 2c		DATE: 02/10/2019

REV.NO. 01

Contains Ordnance Survey data © Crown copyright and database right 2019.

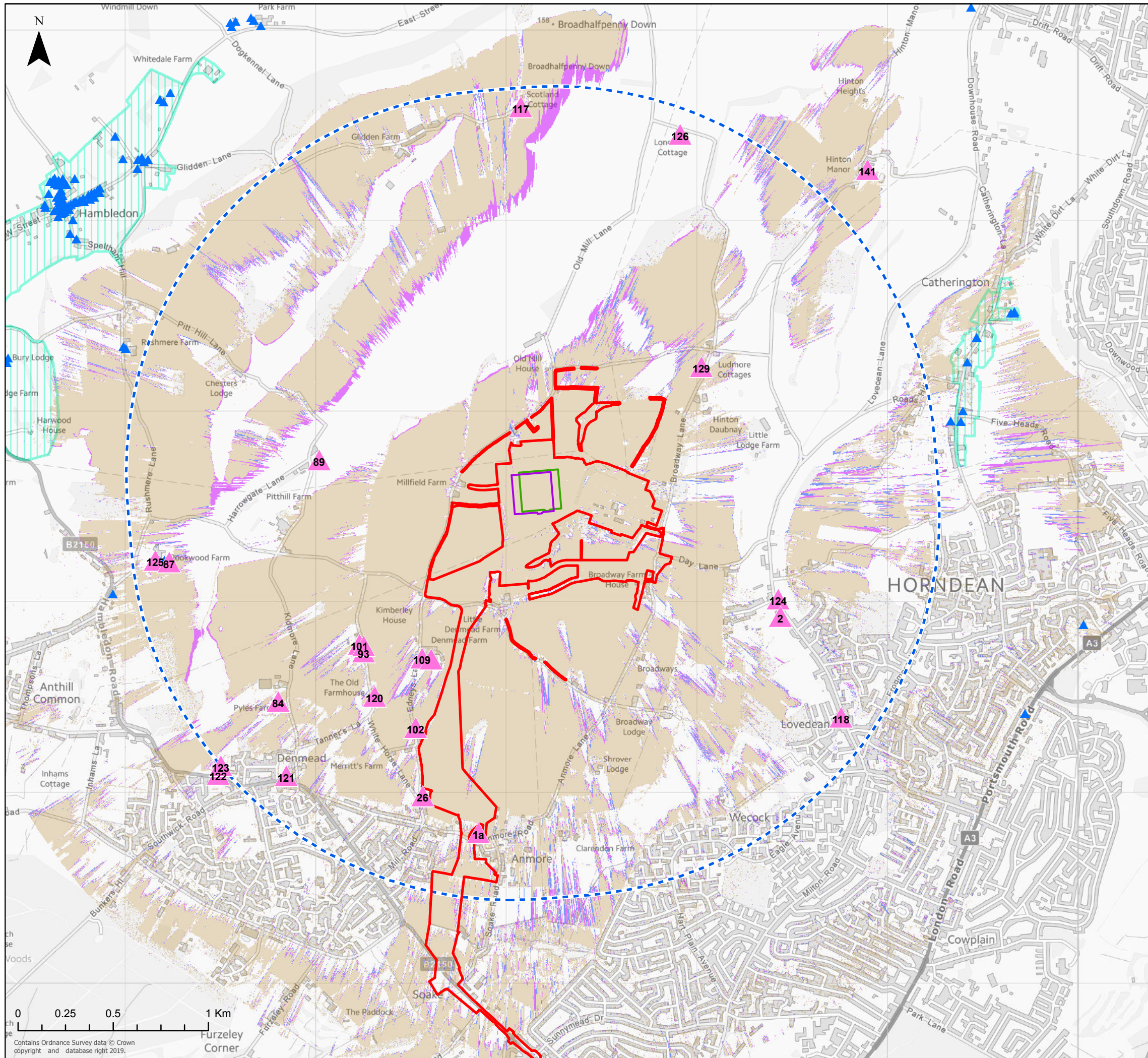

KEY

- Grade II listed buildings
- Listed building outside of setting study area
- Conservation Areas
- Proposed Converter Station (i)
- Proposed Converter Station (ii)
- Order Limits
- setting study area (2 km)

Zone of Theoretical Visibility

- Option B(i) Visible
- Option B(ii) Visible
- Option B(i) and B(ii) Visible

Infrastructure Planning (Applications: Prescribed Forms and Procedure) Regulations 2009 - Regulation 5(2)(i)

REV	DATE	BY	DESCRIPTION	CHK	APP
01	01/10/2018	XX	FIRST DRAFT	XX	XX

DRAWING STATUS: **FINAL**



WSP House, 70 Chancery Lane, London, WC2A 1AF, UK,
T+ 44 (0) 020 7314 5000
wsp.com

CLIENT:



PROJECT:

AQUIND Interconnector

TITLE:

**Historic Environment Desk Based Assessment
Figure 3
Baseline Zone of Theoretical Visibility showing
Listed buildings considered for settings assessment**

SCALE AT A3 1:20,000	CHECKED: JC	APPROVED: XX
PROJECT NO: 62100616	DESIGNED: JS	DRAWN: JS
DRAWING NO: Figure 3		DATE: 23/09/2019

REV.NO. **01**

© WSP UK Ltd

Contains Ordnance Survey data © Crown copyright and database right 2019.

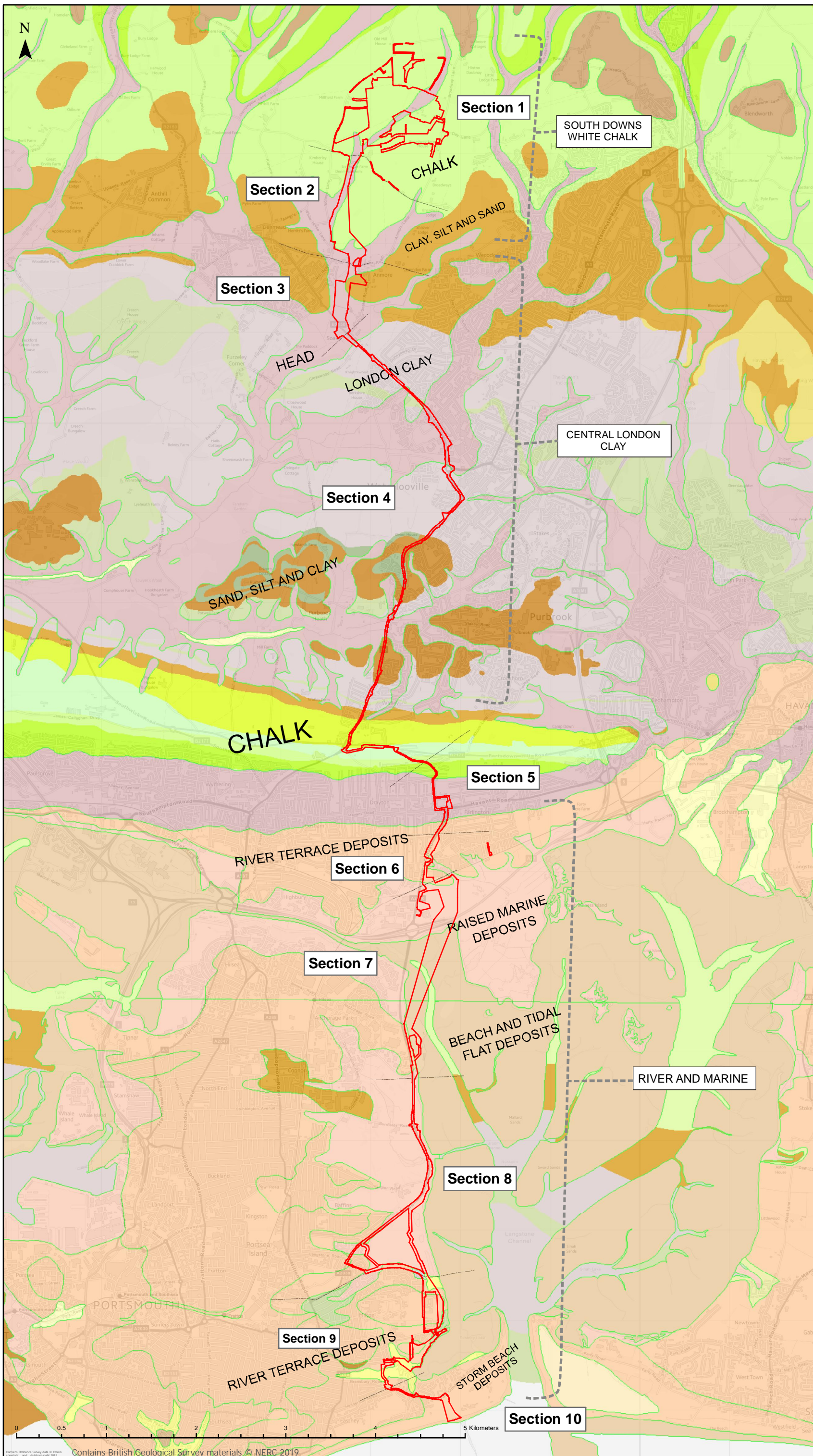

KEY

Order Limits (site boundary)

--- Route Section

(only geology within the Order Limits labelled)

Infrastructure Planning (Applications: Prescribed Forms and Procedure) Regulations 2009 - Regulation 5(2)(i)

REV	DATE	BY	DESCRIPTION	CHK	APP

DRAWING STATUS: **FINAL**



WSP House, 70 Chancery Lane, London, WC2A 1AF, UK,
T+ 44 (0) 20 7314 5000
wsp.com



PROJECT: **AQUIND Interconnector**

TITLE: **Historic Environment Desk Based Assessment
Figure 4
Generalised Geology Map (BGS 2019)**

SCALE AT:	CHECKED:	APPROVED:
1:20,000	JP	JC
PROJECT NO:	DESIGNED:	DRAWN:
62100616	JS	JS
DRAWING NO:	DATE:	REV. NO.
Figure 4	24/09/2019	01

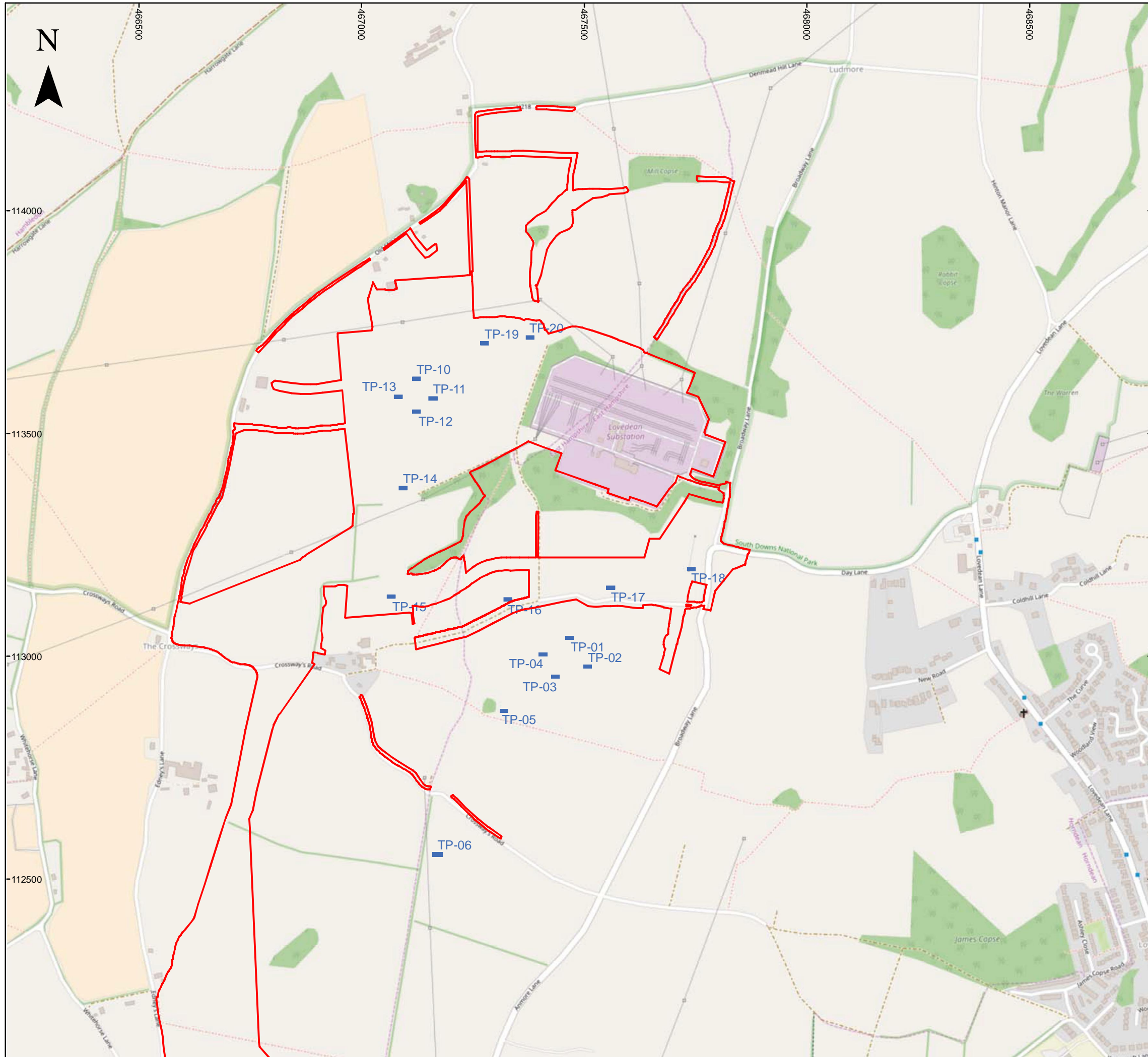

KEY

- Order Limits (site boundary)
- Trial Pits**
- Archaeologically Monitored Trial Pit

Infrastructure Planning (Applications: Prescribed Forms and Procedure) Regulations 2009 - Regulation 5(2)(i)

REV	DATE	BY	DESCRIPTION	CHK	APP
01	24/09/2019	JS	FIRST DRAFT	JP	JC

DRAWING STATUS: **FINAL**



WSP House, 70 Chancery Lane, London, WC2A 1AF, UK,
T+ 44 (0) 020 7314 5000
wsp.com



PROJECT:
AQUIND Interconnector

TITLE:
Historic Environment Desk Based Assessment
Figure 5
Plan showing location of Archaeologically monitored trial pits
in 2018 within Section 1 of the Order Limits (AOC 2018)

SCALE AT A3 NOT TO SCALE	CHECKED: JP	APPROVED: JC
PROJECT NO: 62100616	DESIGNED: JS	DRAWN: JS
DRAWING NO: Figure 5		DATE: 24/09/2019
REV.NO. 01		

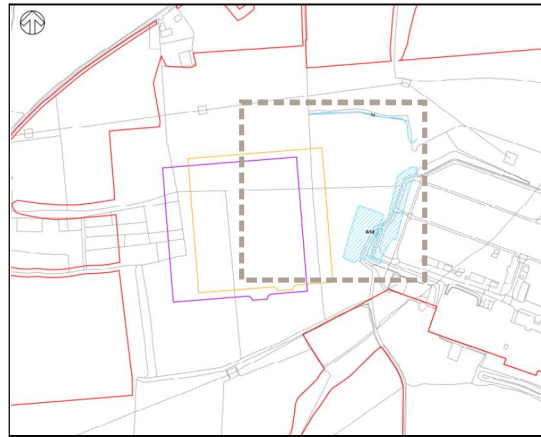

KEY

- Original Proposed Converter Station Footprint (i)
- Microsited Proposed Converter Station footprint (ii)
- Area of archaeological excavation in 2014 (A1d)
- Area of archaeological watching brief in 2014 (A1d)

Infrastructure Planning (Applications: Prescribed Forms and Procedure) Regulations 2009 - Regulation 5(2)(i)

REV	DATE	BY	DESCRIPTION	CHK	APP
01	01/10/2018	XX	FIRST DRAFT	XX	XX

DRAWING STATUS: **FINAL**



WSP House, 70 Chancery Lane, London, WC2A 1AF, UK,
T+ 44 (0) 020 7314 5000
wsp.com

CLIENT:

PROJECT:
AQUIND Interconnector

TITLE:
**Historic Environment Desk Based Assessment
Figure 6
Location plan showing area of archaeological strip, map and
sample within the Order Limits**

SCALE AT A3 NTS	CHECKED: JC	APPROVED: XX
--------------------	----------------	-----------------

PROJECT NO: 62100616	DESIGNED: JS	DRAWN: JS	DATE: 16/09/2019
-------------------------	-----------------	--------------	---------------------

DRAWING NO: Figure 6	REV.NO: 01
--------------------------------	----------------------

© WSP UK Ltd

Reproduced from Ordnance Survey digital map data © Crown copyright [date]. All rights reserved. Licence number 0100031673
© Crown copyright material is reproduced with the permission of Land Registry under delegated authority from the Controller of HMSO. This material was last updated in [date] and may not be copied, distributed, sold or published with out the formal permission of Land Registry. Only an official copy of a title plan or register obtained from the Land Registry may be used for legal or other official purposes.
May contain public sector information licensed under the Open Government Licence v 3.0.

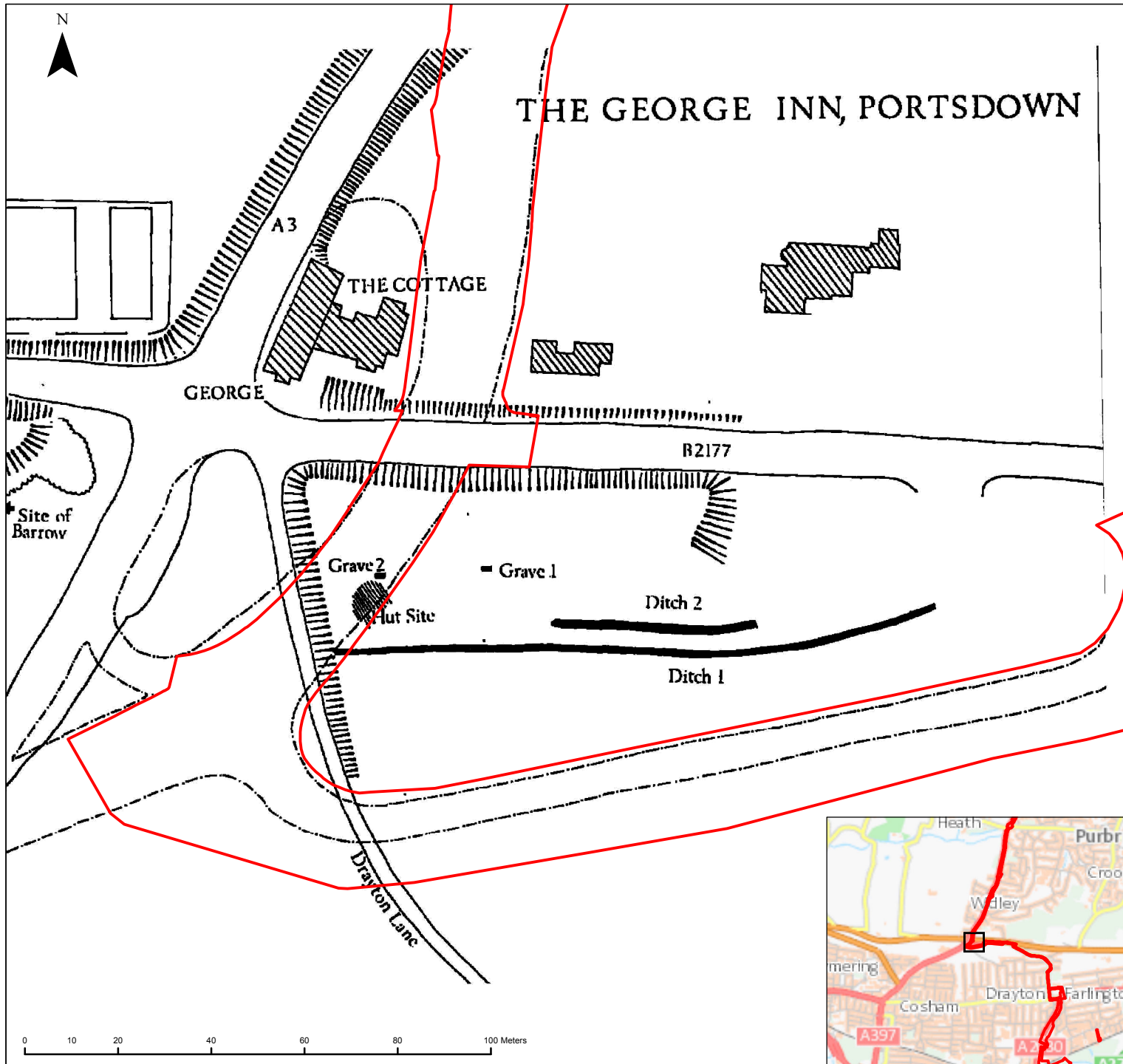

KEY
 □ Order Limits (site boundary)

Infrastructure Planning (Applications: Prescribed Forms and Procedure) Regulations 2009 - Regulation 5(2)(i)

REV	DATE	BY	DESCRIPTION	CHK	APP

DRAWING STATUS: FINAL



WSP House, 70 Chancery Lane, London, WC2A 1AF
 T+ 44 (0) 20 7314 5000
 wsp.com

CLIENT:



PROJECT: AQUIND Interconnector

TITLE: Historic Environment Desk Based Assessment
 Figure 7
 General Plan showing location of features recorded during archaeological excavation at the George Inn in 1966 (A1x), at the south of route Section 4

SCALE AT A4 1:1,200	CHECKED: JC	APPROVED: [initials]
PROJECT NO: 62100616	DESIGNED: JS	DRAWN: JS
DRAWING NO: Figure 7		DATE: 16/09/2019
REVNO: 01		



KEY

 Study Corridor

Infrastructure Planning (Applications: Prescribed Forms and Procedure) Regulations 2009 - Regulation 5(2)(i)

REV	DATE	BY	DESCRIPTION	CHK	APP

DRAWING STATUS: **FINAL**



WSP House, 70 Chancery Lane, London, WC2A 1AF,
T+ 44 (0) 20 7314 5000
wsp.com

CLIENT:



PROJECT:

AQUIND Interconnector

TITLE:

Historic Environment Desk Based Assessment
Figure 8
Ordnance Survey 1": scale map of 1810 showing
study corridor

SCALE AT A1 NTS	CHECKED: JC	APPROVED: XX
PROJECT NO: 62100616	DESIGNED: JS	DRAWN: JS
DATE: 16/09/2019		

DRAWING NO: Figure 8	REV.NO. 01
--------------------------------	---------------



Edge of map

Early 19th century Portsea Canal

KEY

Order Limits (red line boundary)

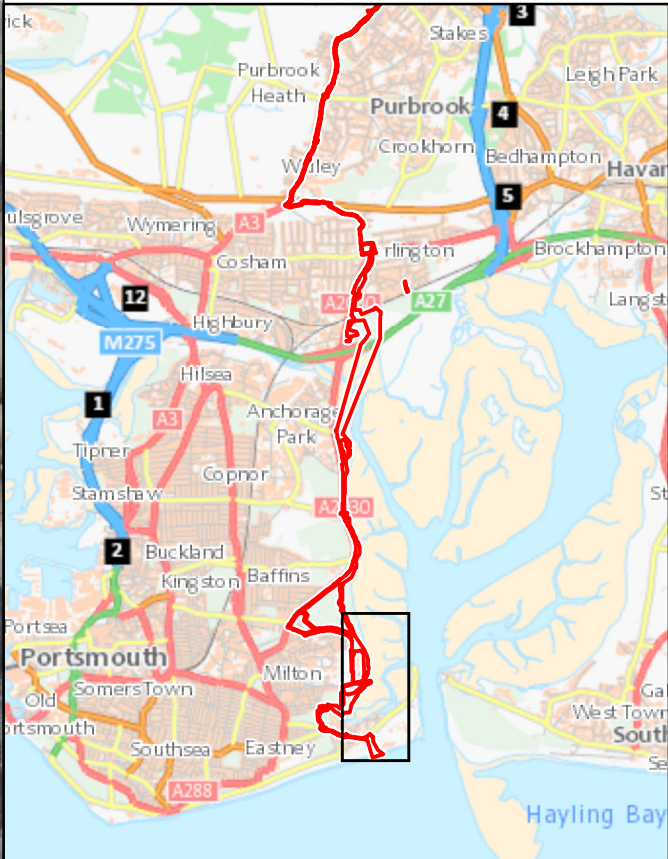

Infrastructure Planning (Applications: Prescribed Forms and Procedure) Regulations 2009 - Regulation 5(2)(i)

REV	DATE	BY	DESCRIPTION	CHK	APP
-----	------	----	-------------	-----	-----

DRAWING STATUS: **FINAL**



WSP House, 70 Chancery Lane, London, WC2A 1AF,
T+ 44 (0) 20 7314 5000
wsp.com



PROJECT: **AQUIND Interconnector**

TITLE: **Historic Environment Desk Based Assessment
Figure 9
1838 Portsea Parish Tithe Map, showing former
Portsmouth & Arundel Canal in route Section 9**

SCALE AT A1 1:5,000	CHECKED: JC	APPROVED: [Initials]
------------------------	----------------	-------------------------

PROJECT NO: JS	DESIGNED: JS	DRAWN: JS	DATE: 16/09/2019
-------------------	-----------------	--------------	---------------------

DRAWING NO: Figure 9	REV.NO. 01
--------------------------------	---------------

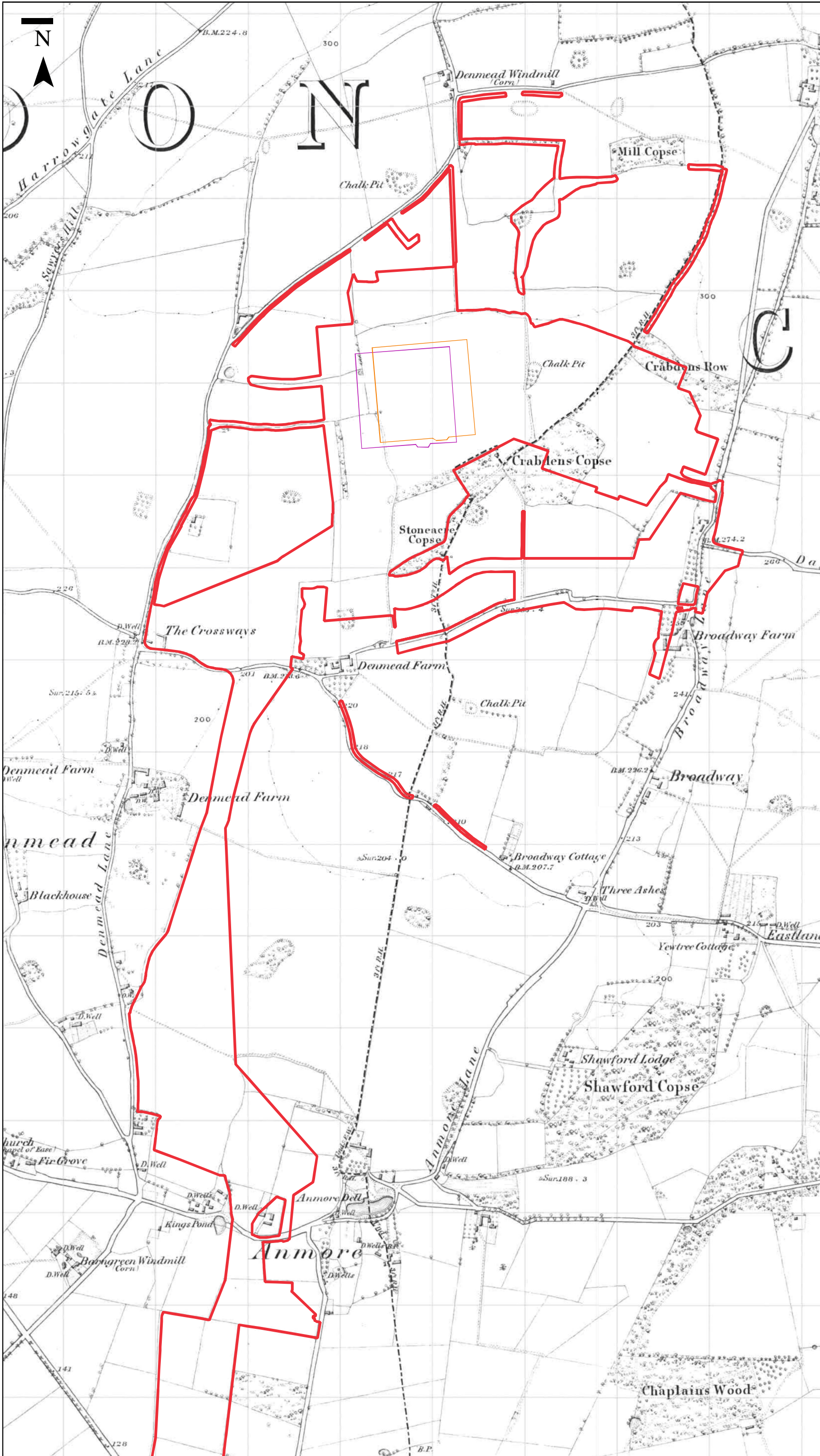

- KEY**
- Original Proposed Converter Station Footprint (i)
 - Microsited Proposed Converter Station footprint (ii)
 - Order Limits (site boundary)

Infrastructure Planning (Applications: Prescribed Forms and Procedure) Regulations 2009 - Regulation 5(2)(f)

REV	DATE	BY	DESCRIPTION	CHK	APP

DRAWING STATUS: **FINAL**



WSP House, 70 Chancery Lane, London, WC2A 1AF, UK,
T+ 44 (0) 20 7314 5000
wsp.com

CLIENT:



PROJECT:
AQUIND Interconnector

TITLE:
Historic Environment Desk Based Assessment
Figure 10a
Ordnance Survey 1st edition 6" : mile map of 1867-1868 (not to scale)

SCALE AT A1 NTS	CHECKED: JP	APPROVED: JC
PROJECT NO: 62100616	DESIGNED: JS	DRAWN: JS
DATE: 25/09/2019		

DRAWING NO: Figure 10a	REV.NO: 01
----------------------------------	----------------------

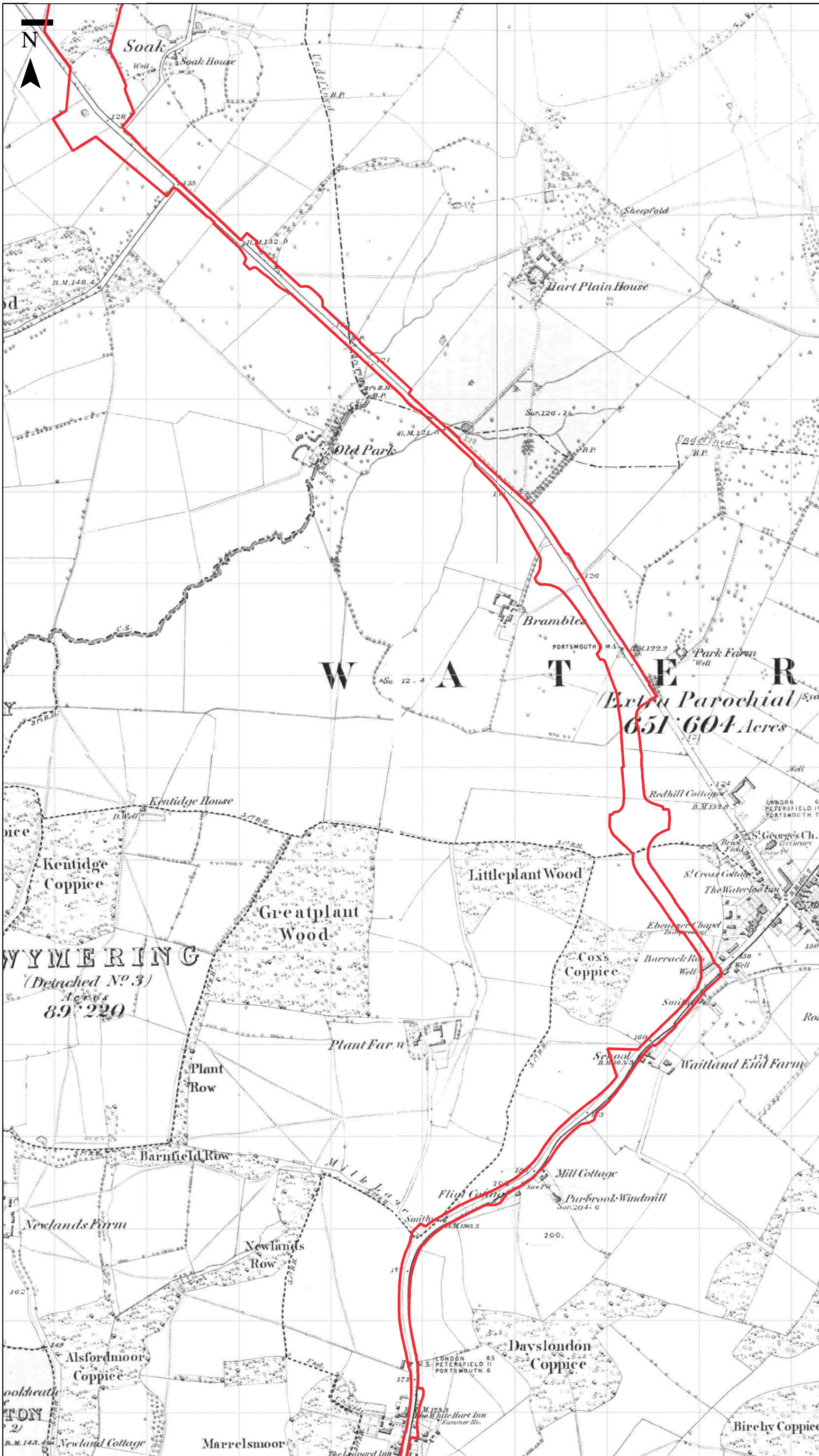

KEY
 Order Limits (site boundary)

WYMERING
 (Detached No 3)
 Acres
 89.220

W A T E R
 (Extra Parochial) Syc
 651.604 Acres

Infrastructure Planning (Applications: Prescribed Forms and Procedure) Regulations 2009 - Regulation 5(2)(i)

REV	DATE	BY	DESCRIPTION	CHK	APP

DRAWING STATUS: **FINAL**



WSP House, 70 Chancery Lane, London, WC2A 1AF, UK,
 T+ 44 (0) 20 7314 5000
 wsp.com



PROJECT:
 AQUIND Interconnector

TITLE:
 Historic Environment Desk Based Assessment
 Figure 10b
 Ordnance Survey 1st edition 6" mile map of 1866-1867 (not to scale)

SCALE AT A1	CHECKED:	APPROVED:	
NTS	JP	JC	
PROJECT NO:	DESIGNED:	DRAWN:	DATE:
	JS	JS	25/09/2019
DRAWING NO:	REV.NO:		
Figure 10b	01		



KEY
 Order Limits (site boundary)

Infrastructure Planning (Applications: Prescribed Forms and Procedure) Regulations 2009 - Regulation 5(2)(f)

REV	DATE	BY	DESCRIPTION	CHK	APP

DRAWING STATUS: **FINAL**



WSP House, 70 Chancery Lane, London, WC2A 1AF, UK,
 T+ 44 (0) 20 7314 5000
 wsp.com



PROJECT: **AQUIND Interconnector**

TITLE: **Historic Environment Desk Based Assessment
 Figure 10c
 Ordnance Survey 1st edition 6" mile map of 1866-1868 (not to scale)**

SCALE AT A1	CHECKED:	APPROVED:
NTS	JP	JC
PROJECT NO:	DESIGNED:	DRAWN:
62100616	JS	JS
DRAWING NO:	DATE:	REVNO.
Figure 10c	25/09/2019	01

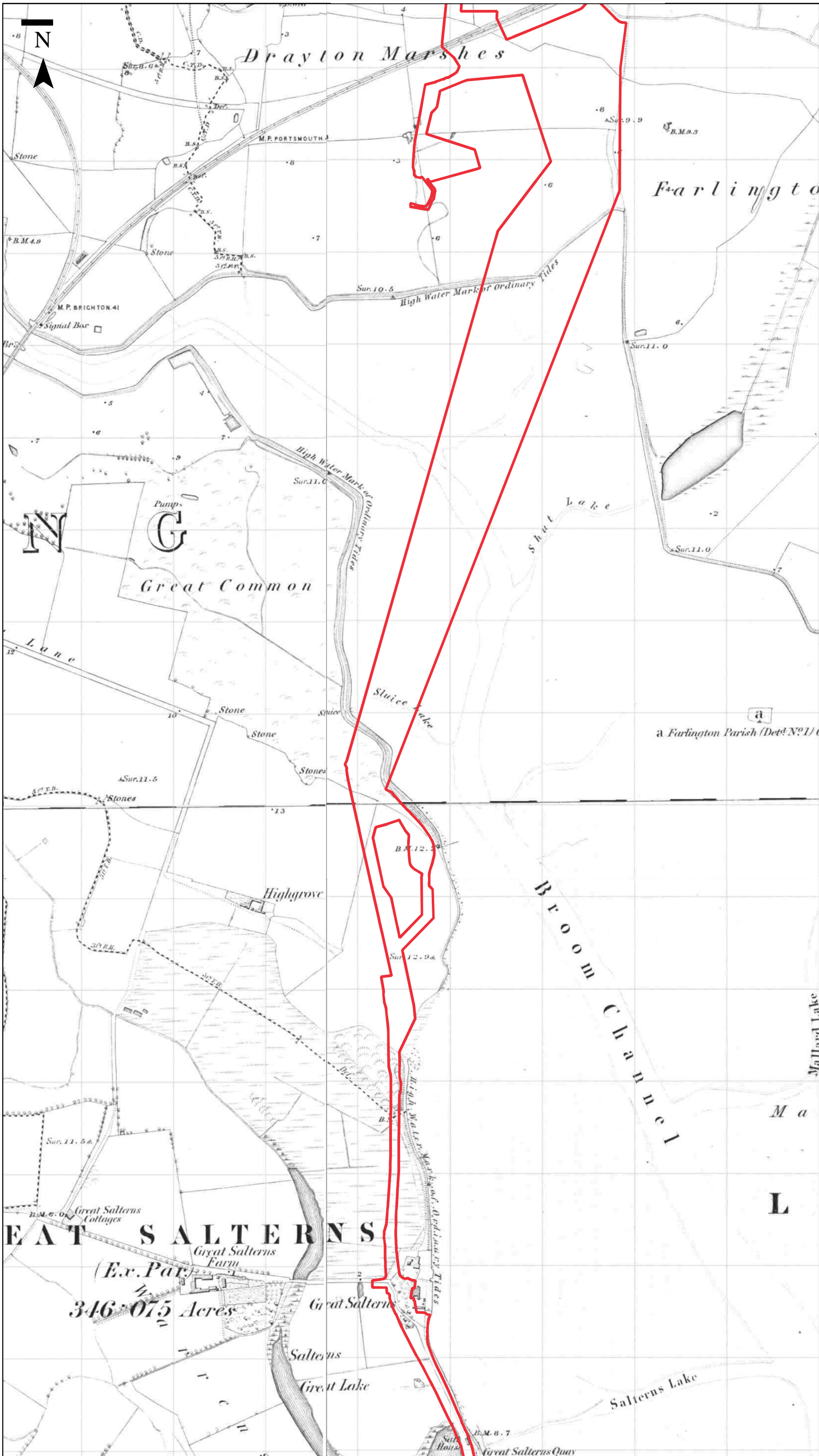

KEY
 Order Limits (site boundary)

Infrastructure Planning (Applications: Prescribed Forms and Procedure) Regulations 2009 - Regulation 5(2)(f)

REV	DATE	BY	DESCRIPTION	CHK	APP

DRAWING STATUS: **FINAL**



WSP House, 70 Chancery Lane, London, WC2A 1AF, UK,
 T+ 44 (0) 20 7314 5000
 wsp.com



PROJECT: **AQUIND Interconnector**

TITLE: **Historic Environment Desk Based Assessment
 Figure 10d
 Ordnance Survey 1st edition 6": mile map of 1866-1868 (not to scale)**

SCALE AT A1	CHECKED:	APPROVED:
NTS	JP	JC
PROJECT NO:	DESIGNED:	DRAWN:
62100616	JS	JS
DRAWING NO:	DATE:	REV.NO.
Figure 10d	25/09/2019	01

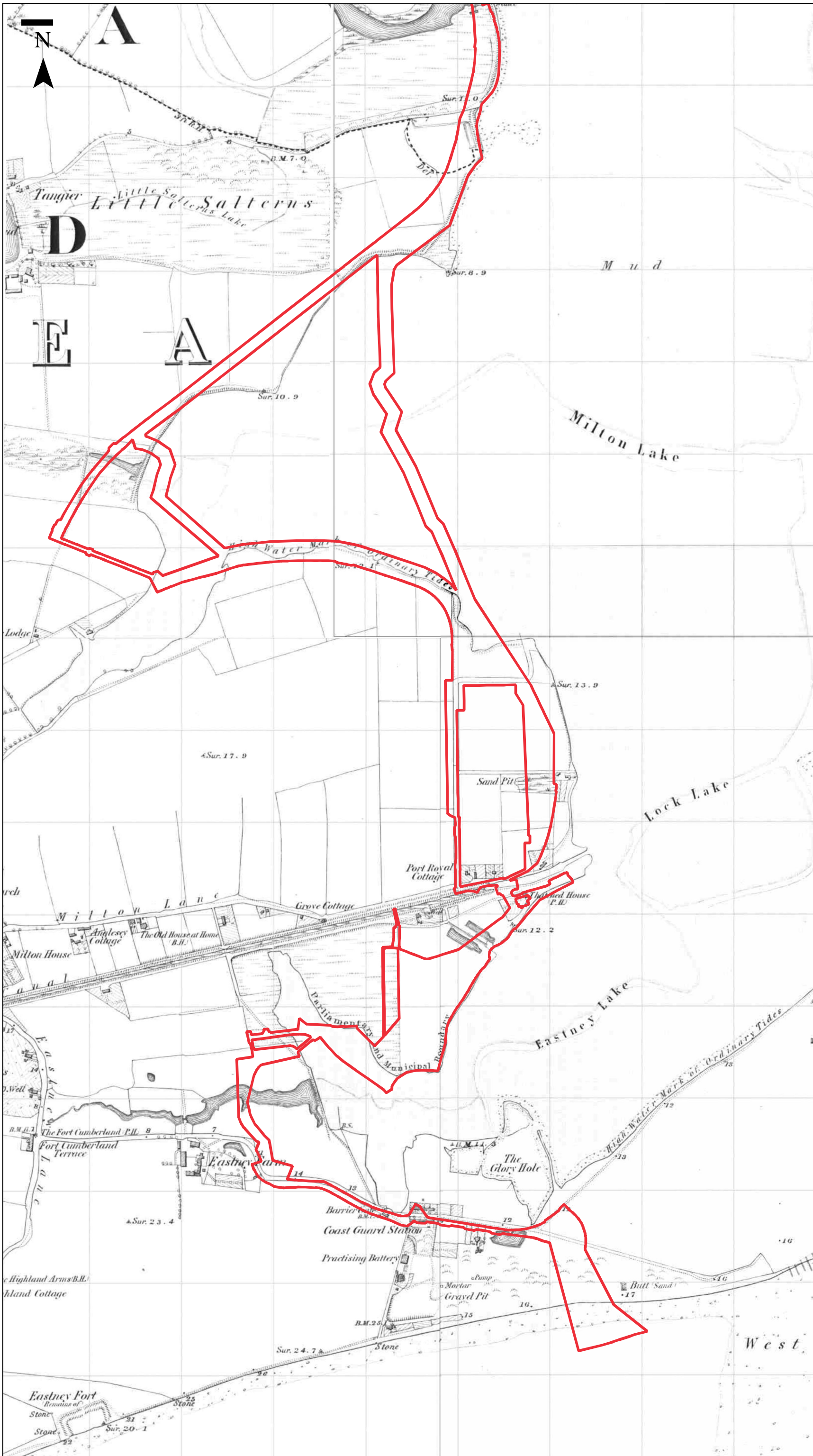

KEY
 Order Limits (site boundary)

Infrastructure Planning (Applications: Prescribed Forms and Procedure) Regulations 2009 - Regulation 5(2)(f)

REV	DATE	BY	DESCRIPTION	CHK	APP

DRAWING STATUS: **FINAL**



WSP House, 70 Chancery Lane, London, WC2A 1AF, UK,
 T+ 44 (0) 20 7314 5000
 wsp.com



PROJECT:
 AQUIND Interconnector

TITLE:
 Historic Environment Desk Based Assessment
 Figure 10e
 Ordnance Survey 1st edition 6" mile map of 1866-1870 (not to scale)

SCALE AT A1 NTS	CHECKED: JP	APPROVED: JC
PROJECT NO: 62100616	DESIGNED: JS	DATE: 25/09/2019
DRAWING NO: Figure 10e		REV.NO: 01



Figure 11 North-facing view of Proposed Converter Station location in Route Section 1 (WSP 2018)



Figure 12 North-eastern view of existing car-park at Eastney Landfall in Route Section 10)



TITLE:

AQUIND Interconnector
Historic Environment Desk
Based Assessment

FIGURE No:

Figures 11 & 12



Figure 13 South western view from Ludmore Cottages toward the existing Lovedean Substation (A129) (WSP 2019)



Figure 14 South western view of hedge screening along White Horse Lane adjacent to Bleak Cottage (A93) (WSP 2019)



TITLE:

AQUIND Interconnector
Historic Environment Desk
Based Assessment

FIGURE No:

Figures 13 & 14



Figure 15 South facing view towards the proposed Converter Station Area from Dogkennel Lane, approximately 800 m to the west of Scotland Cottage (A117) (WSP 2019)



Figure 16 South-eastern view from Hinton Manor (A141) towards the proposed Converter Station Area (WSP 2018)



TITLE:

AQUIND Interconnector
Historic Environment Desk
Based Assessment

FIGURE No:

Figures 15 & 16



Figure 17 Southwest-facing view towards the Landfall from the boundary fence of Fort Cumberland (**A96**) (WSP 2019)



Figure 18 South-east view of above ground Fort Cumberland (**A96**), showing vegetation along western boundary (WSP 2019)



TITLE:

AQUIND Interconnector
Historic Environment Desk
Based Assessment

FIGURE No:

Figures 17 & 18

Appendix 1 – Historic Environment Gazetteer

HISTORIC ENVIRONMENT

GAZETTEER

- 1.1.1.1. The table below represents a gazetteer of known historic environment sites and finds within the study area. Each entry has an assessment (**A**) reference number. The gazetteer should be read in conjunction with the historic environment features map (Figures 2a, b and c).
- 1.1.1.2. The HER data contained within this gazetteer is the copyright of the HER. Historic England statutory designations data © Historic England 2019. Contains Ordnance Survey data © Crown copyright and database right 2019.

1.2. **ABBREVIATIONS:**

- ABP – Associated British Ports
- ASE – Archaeology South-East
- CA – Cotswold Archaeology
- DAS – Development Archaeology Services
- EHCAS – English Heritage Central Archaeology Service
- HCC – Hampshire County Council
- HE – Historic England
- HER - Historic Environment Record
- MOLA – Museum of London Archaeology
- NHL - National Heritage List
- NRHE - National Record for the Historic Environment
- OS – Ordnance Survey
- PC – Portsmouth Corporation
- PCA – Pre-construct Archaeology
- PCC – Portsmouth City Council
- PMS – Portsmouth Museum Service
- PSG – Pillbox Study Group
- SCCAU – Southampton City Council Archaeology Unit

TVAS – Thames Valley Archaeological Services

WA – Wessex Archaeology

Table 1 – Historic Environment Gazetteer

Assess. (A) ref.	Description	Period	HER ref / NHL ref. / site code
1a	<p>Barn, Shafers Farm, Anmore Road</p> <p>Grade II listed barn, probably dating to the 17th century. The farmhouse is also recorded on the HER, however is not statutorily listed.</p>	17th century	NHL1420924 MWC1809
1b	<p>Homestead, Anmore Road</p> <p>2 storey timber-framed cottage with hipped tiled roof dating to the 17th century. With modern additions.</p>	Post-medieval	MWC1813
1c	<p>Milton Lock Conservation Area and Grade II listed Sea Lock and Basin</p> <p>Grade II listed former Milton Lock and Basin, which is also designated as a conservation area by Portsmouth City Council. The sea lock and basin date to the early 19th century and comprise the surviving north and south walls along with a 20th century iron overbridge. The lock is the only surviving section of the former early 19th century Portsea Canal and is of high significance.</p> <p>In 2003 The Hampshire & Wight Trust for Maritime Archaeological conducted an inspection and survey of two sets of wooden piles at the entrance to Milton Lock on the 3rd December 2003. The work was carried out prior to the reduction of the piles in height to the level of the foreshore (approximately 0.20m) as they were considered a hazard to</p>	Post-medieval	NHL1333170 MPM52 EPM

	<p>navigation. The piles are associated with the lock entrance and are in two groups, one on the north and one on the south side of the entrance. At the time of the survey the piles on the south side stood at between 0.50m and 1.3m in height. Those on the north side had been reduced to a height of approximately 0.10m before the survey took place. The inspection concentrated on the group of piles on the south side and consisted of a walkover survey of the immediate area and a photographic record being taken of each pile.</p> <p>It was recommended that a further photographic survey be undertaken after the piles had been reduced, and that this should be done before there was any significant marine growth or biological attack on the cut faces. It was observed that the tree ring and ray sequence had been revealed on two piles that had been cut prior to the survey taking place, and therefore more information about the trees used in their construction could be obtained. It was also recommended that if the piles were to be further removed a more detailed survey to record their relative positions, size and shape be undertaken.</p>		
<p>1d</p>	<p>Land to the west of Lovedean Substation, Lovedean</p> <p>An archaeological strip, map and sample excavation, followed by a watching brief during the digging of a water-pipe trench to the north of the stripped areas, was undertaken in 2014 by CA. Two areas were stripped and excavated. Within area 1, two isolated Middle Bronze Age cremation pits with cremated remains which had been heavily truncated by later ploughing were revealed. In area 2, two further truncated pits,</p>	<p>Bronze Age Late Prehistoric Roman</p>	<p>SUB14</p>

	<p>one of which contained a similar Middle Bronze Age urn but no human remains, were discovered. The second pit produced no finds. A 4m long linear feature located immediately to the south-west of the two pits was also revealed and contained two flint flakes; its function is uncertain. During the watching brief, a single ditch or pit was revealed at the northern end of the site and was found to contain Middle to Late Bronze Age, Late Prehistoric and Romano-British pottery.</p>		
<p>1e</p>	<p>Geophysical Magnetometry Survey, Route Sections 1–7 (Hampshire/City of Portsmouth)</p> <p>Wessex Archaeology on behalf of WSP carried out a gradiometer survey totalling an area of 96.5 hectares. The survey area was defined following a scoping exercise (WSP Jan 2019). This was informed by the PEIR and considered those areas of proposed impact, including temporary works and access with topsoil removal, which would be suitable for Geophysical Survey (i.e. greenfield land). Across the proposed Geophysical Survey area, the gradiometer survey has produced limited results. Anomalies thought to be of archaeological origin have been identified in Route Section 1 (close to the footprint of the proposed Converter Station) in the form of possible enclosure ditches (possibly prehistoric / Romano-British in date). A number of possible pits have also been identified across Route Sections 1 – 2, which could be prehistoric in date but could also be of a geological origin. In Route Sections 4, 5 and 7 no clear anomalies of archaeological origin have been identified, with the majority of</p>	<p>Prehistoric Post medieval Modern</p>	<p>Appendix 21.3</p>

	anomalies relating to modern disturbance (e.g. drainage features/ services).		
1f	<p>Old Park Farm, Waterlooville</p> <p>Archaeological evaluation carried out by WA in 2005 over 40 hectares of farmland. 46 trenches were excavated (0.7% sample of the site). The archaeological features comprised 6 Romano-British ditches, 2 modern ditches, 2 undated ditches, 2 undated postholes, 3 undated shallow pits, an area with patches of burnt flint, and 2 palaeochannels.</p> <p>The Romano-British ditches were located on the slightly higher ground in the north-western part of the site. One large ditch aligned WSW-ENE was recut at least once, and contained large fragments of Romano-British pottery, suggesting potential settlement nearby. Two further ditches, set at right angles to each other, were similar in character. A number of other similar ditches, some containing Romano-British pottery, were found in the area.</p> <p>A subsequent excavation was carried out by SCCAU in 2008. A complex of ditches and other features were revealed, dating to the Romano-British period. The main phase of occupation for this site seems to have begun in the Late Iron Age and extended until just after the conquest. The use of the site would appear to have ceased c AD150.</p>	<p>Undated</p> <p>Prehistoric?</p> <p>Iron Age</p> <p>Roman</p> <p>Modern</p>	<p>EWC12043</p> <p>MWC7624</p> <p>66801</p>
1g	<p>Geophysical Survey, Waterlooville</p> <p>A Geophysical Survey carried out in 2005 by GSB Prospection Ltd. A previous survey was also conducted in the area by GSB in 2004. A series of features were identified by the survey. These include a pentagonal</p>	<p>Undated</p>	<p>57131</p> <p>EWC12055</p>

	<p>enclosure, a funnel or second enclosure, possible ridge and furrow marks, a circular enclosure and a possible boundary ditch. The higher ground around Plant Farm had the greatest archaeological potential – a rectangular enclosure to the south west of the farm, potential charcoal burning to the north-west, and to the east of this a former field system, was located. About 400m to the south of the farm, two enclosures bounded by a ditch to the south suggest further occupation. A field to the south of Cutlers Farm contained strong magnetic anomalies, but the reasons for this were unclear. To the southeast of Newlands Farm a sub-circular enclosure was noted.</p>		
<p>1h</p>	<p>The George Inn, Portsdown</p> <p>An archaeological evaluation was carried out close to the George Inn in 1966/67 by the Hampshire Field Club and Archaeological Society. Evidence of a small Iron Age occupation site consisting of a hearth, storage area and living or manufacturing area was revealed. Stake and post holes suggested the presence of at least one domestic structure. Finds consisted of weaving equipment, pottery, fragments of quern stone and animal bones, most of which were recovered from features cut into the chalk.</p> <p>Two Anglo-Saxon inhumation burials and two parallel ditches were also discovered on an east-west alignment. The first grave (Grave 1, west of site) contained the remains of a male around 25 years old accompanied by three iron knives placed over the left hand. Other grave goods comprised a small iron buckle, and the remains of a bronze bound wooden bucket. The burial had been</p>	<p>Iron Age</p> <p>Roman</p> <p>Early Medieval (Anglo-Saxon)</p>	<p>EPM203</p> <p>MPM126</p> <p>MPM1698</p>

	<p>contained in an arrangement of planks/coffin. The second grave (Grave 2, east of site) had been cut about into the surface of the chalk. The head had been severed from the neck and placed on top of the shoulders. Unlike Grave 1, there was no evidence of a coffin having been used, and there were no grave goods. A fragment of Saxon chaff tempered pottery and small fragments of Iron Age and Roman coarse ware were recovered from the grave fill.</p> <p>Two ditches, possibly related to the burials/cemetery, were also revealed to the south and east of the graves. The first of these (ditch 1) was observed running west to east for 130m from the eastern verge of the old Drayton Lane (now the eastern side of the present A3). This ditch was 0.5m deep at its western end. At its eastern end it began to turn north round the slope of Portsdown Hill and fade. The top of a Roman pitcher was found on the surface of this section of the ditch. Fragments of Saxon cooking pot and a bronze stud were recovered from the top layer of the ditches' fill. These items would have been thrown/placed in the ditch when it was no longer in use. A second ditch (ditch 2) ran parallel to ditch 1, 5.0m to the north. This ditch was 43.0m long and was 0.9m deep. The two ditches were thought to be contemporary with one another, but their function is not clear. It is possible that they formed a boundary to a probable Saxon cemetery (A74) starting further to the west and including the two burials above.</p>		
<p>1i</p>	<p>M275, M27 and A27 Portsmouth Revetments, Portsmouth</p> <p>An archaeological watching brief was carried out by ASE in 2009 during ground</p>	<p>None</p>	<p>EPM178</p>

	<p>investigation works. A total of ten test pits were excavated in the intertidal zone at the 'toe' of the revetments. The pits were excavated at low tide after the channel surface was exposed. No archaeological deposits, features or finds were recorded during the works. The preserved timber recovered from an alluvial deposit shows that there is the potential for the preservation of organic remains.</p>		
<p>1j</p>	<p>North Portsea Island Coastal Flood And Erosion Risk Management Scheme</p> <p>A geoarchaeological watching brief was carried out by WA in 2014 on geotechnical work relating to Phase 1 of the North Portsea Island Coastal Flood and Erosion Risk Management Scheme (CFERMS). The work comprised the monitoring and assessment of six boreholes, six window samples and 14 trial pits. No material of potential archaeological interest was recorded within any of the core logs taken on site. No obvious soil horizons, such as peat deposits, were recorded.</p> <p>A subsequent archaeological watching brief was carried out by PCA in 2016 during groundworks for geotechnical work associated with scheme. A total of 18 window samples, 17 boreholes and 18 hand-dug trial pits were monitored on three separate frontages. Frontage 1 followed the east frontage of Tipner Lake from Tipner to the M27/A3 junction. Frontage 2, Ports Creek, ran from the M27/A3 junction to the railway line. Frontage 3 ran from Anchorage Park to Milton Common. No significant archaeological deposits, features or finds were identified or recorded during the watching brief. The deposits that were</p>	<p>Post-medieval Modern</p>	<p>EPM220 EPM224</p>

	revealed appear to represent a fairly consistent sequence of foreshore deposits or made ground overlying natural deposits of clay and/or chalk. None of the 19th and 20th century material recovered during the watching brief was of archaeological significance, and as such was not retained.		
1k	Aerial Photo of Denmead and Anmore Aerial photo of Denmead and Anmore taken 12th April 1963. Two curvilinear features are visible in the fields to the north of Anmore. The features possibly correspond to a trackway or field boundary observed on the Hambledon Tithe Map of 1838–39.	Undated	AP 022
1l	Milestone B2150 Milestone with carved inscription located on the south side of Hambledon Road near the junction with Soake Road on the grass verge.	Post-medieval	MWC1811
1m	Site of Purbrook Turnpike Site of toll house and gate for the turnpike at Purbrook, as depicted on the Wymering Tithe map of 1839. The cottage and gate had been demolished by 1898.	Post-medieval	MPM1875
1n	Romano-British Pottery from South of Farlington Marshes Four abraded sherds of 1st/2nd century Roman pottery were found c. 1965 on a mudbank. Fragments of briquetage, Mesolithic and post-Mesolithic flints were also recovered.	Late prehistoric Mesolithic Roman	MPM1040 MPM1041 MPM1042 MPM1043
1o	Flints from South of Farlington Marshes Burnt flints, struck flakes and one post-Mesolithic scraper were found in c. 1965. The burnt flints are recorded as being recovered from a hearth.	Prehistoric Late prehistoric	MPM1038

<p>1p</p>	<p>Roman coin, Eastney</p> <p>A bronze Antoninianus of Victorinus, AD 268–270 was found on the shore west of West Winner in 1977.</p>	<p>Roman</p>	<p>MPM4</p>
<p>1q</p>	<p>Roman Road from Chichester to Bitterne</p> <p>Margary’s (1973) projected route ‘421’, the Roman road which linked the Roman settlements at Chichester and Bitterne. The road intersects the site just south of Purbrook and can be traced through Southbourne, Emsworth and Warblington to Havant, with the modern A27 following its approximate course.</p>	<p>Roman</p>	<p>HCC 12</p> <p>Margary 421</p>
<p>1r</p>	<p>Portsmouth Canal</p> <p>Site of the Portsea section of the former Portsmouth and Arundel Canal. The canal opened in 1823, and was entered from Langstone Harbour via a sea lock at Milton. It extended to the western end of the present-day Arundel Street, where there were two basins. The canal fell into disuse during the 1830s/1840s and the basins were infilled by 1838. A section of the canal was reused for part of the new railway line between Fratton and Portsmouth & Southsea stations which opened in 1847. The remaining sections of canal had been infilled by the late 19th century.</p> <p>A single Trial pit was excavated in 1995 in the former canal basin on a development site at 400-402 Locksway Road (EPM50) The pit was excavated by Demolition Contractors on the 8th November 1995, with the hope of establishing the nature of it's fill. There are no documents or reports recording the results of the investigation. A letter in the museum correspondance files states that if further</p>	<p>Post-medieval</p>	<p>MPM1347</p> <p>EPM50</p>

	<p>investigation was required on completion, the pit would be backfilled. The letter also states that a photographic record would be kept by the architects Kerr Livingstone, and that samples may be taken.</p>		
1s	<p>World War II Beach Defences, Eastney</p> <p>Grade II listed World War II anti-tank obstacles on Eastney beach. These defences were constructed in 1940 and consist of a series of over 280 concrete cubes, each measuring approximately 1 m square.</p>	Modern	MPM55 NHL1393720
1t	<p>AQUIND Interconnector, Lovedean</p> <p>AOC Archaeological watching brief during Geotechnical trial pits in 2018. The work consisted of monitoring the excavation of 20 geotechnical test pits, and seven California Building test pits. The stratigraphy comprised chalk bedrock, overlain by dark yellowish brown silty subsoil with flint nodules, in turn overlain by dark brown ploughsoil in cultivated fields and topsoil in the remainder.</p> <p>The only archaeological remains identified during the works was a single shallow linear feature aligned east to west, which is an undated field boundary. This was located within Test Pit 01 which was excavated 300m west of Broadway Lane at NGR SU 67475 13080.</p>	-	AY651
2	<p>The Old Thatched Cottage</p> <p>Grade II listed cottage, probably of 16th century date, modified in the later 16th or 17th century.</p>	Later century	16th LB 1425203
3	<p>Portsdown Hill II, Gillman Road, Portsmouth</p> <p>An archaeological investigation was carried out by the Hampshire Field Club and</p>	Iron Age	EPM21 MPM116

	<p>Archaeological Society in 1965 after several Iron Age features were exposed in section during the widening of Gilman Road. A complex of successive Iron Age fields and associated boundary earthworks were observed. Early ploughing was visible as scarps in the natural chalk representing six field boundaries. Only two of the earliest field levels had survived, the other four having been dispersed by later ploughing. A number of features associated with the field boundaries comprised a sequence of overlapping lynchets, a boundary bank and two ditches. A scatter of sherds of Iron Age pottery was associated with these features. Samples of land mollusca suggested the site had been rested and allowed to become overgrown on several occasions between periods of ploughing, eventually being converted to open pasture.</p>		
<p>4</p>	<p>Milton Campus</p> <p>An archaeological watching brief was carried out by L-P Archaeology in 2004. The demolition of a series of buildings dating to the 1930s and 1960s was monitored, and a photographic record of some of these buildings was kept. Archaeological monitoring was also carried out during the removal of foundations and footings, and on intrusive groundworks. No deposits of archaeological significance were noted during any of the development work. Late post-medieval pottery was recovered from trenches for drainage dug on the road to the east of the site next to the walled garden. A large number of unfrogged bricks were observed in the make-up under the slab of the foundations to the gatehouse building when it was removed. This suggested a building of</p>	<p>Post-medieval</p>	<p>EPM36 MPM1799</p>

	18th or early-19th century date was demolished prior to the construction of the gatehouse building and likely relates to the post-medieval Lower Milton Farm that is marked on contemporary maps of the area.		
5	<p>New Radar Mast, Fort Cumberland, Fort Cumberland Road, Eastney</p> <p>A watching brief commissioned by ABP at the Southern Water Compound, Fort Cumberland was carried out in 2006 during the installation of a marine radar mast with equipment cabinet and high security fencing.</p> <p>Two trenches were excavated. Trench 1 revealed the earliest deposit which consisted of sharp sand, containing rare fragments of bricks, a complete brick (18th century or earlier) and a piece of animal bone. The deposit was thought to be part of the glacis of Fort Cumberland (A1a), and was cut by an infilled ditch dating to the 18th century or later. The ditch was sealed by a yellow brown sand, overlain by what was thought to be a buried topsoil. Terram sheeting had been laid over the topsoil and a modern underground concrete structure in the late 20th or early 21st century. This was covered by modern made ground, overlain by topsoil.</p> <p>The earliest deposit in Trench 2 was a light yellowish brown sand with rare fragments of ceramic building material. This ground, probably redeposited sands and gravels from the shore, was covered with Terram sheeting. The sheeting was covered with a deposit of brownish grey sand with abundant rubble fragments, which was in turn covered with topsoil.</p>	Post-medieval	EPM42 MPM403
6	Soake House, Soake Road	Post-medieval	EWC1816 MWC1816

	2 storey painted brick house with hipped slate roof dating to the 18th century.		
7	<p>Travellers Joy Public House, Milton Road, Milton, Portsmouth</p> <p>A watching brief was undertaken in 2006 by SCCAU. Observations were made on a total of 30 foundation trenches for a residential development on the site.</p> <p>The groundworks exposed natural deposits, uncertain post-medieval layers, early modern layers, and modern contexts. Natural deposits were 0.4m below the surface, above which were two uncertain post-medieval layers with fragments of brick. Modern features comprised two soakaways, and a brick surface and a foundation trench for a garage. Medieval Milton was not identified at the site due to modern disturbance.</p>	<p>Post-medieval</p> <p>Modern</p>	<p>EPM58</p> <p>MPM1021</p>
8	<p>Gold Driving Range, Burrfields Road, Portsmouth</p> <p>An archaeological watching brief was carried out by SCCAU in 2008 during the installation of a new fence along the edge of the site. A total of 15 post-holes excavated by auger were observed on the west side of the driving range. It was decided to end the watching brief before the work had been completed as it was evident that the works would only disturb a 20th century rubbish dump. The only deposits and finds encountered on the site were modern. It is possible that archaeologically significant deposits survive below the modern deposits, which were at least 1.0m thick.</p>	<p>Modern</p>	<p>EPM101</p>
9	<p>Site of the Proposed 'Gaols' Building at Portsmouth College, Tangier Road, Portsmouth</p>	<p>Modern</p>	<p>EPM102</p> <p>MPM1108</p>

	<p>An archaeological evaluation excavation was carried out by SCCAU in 2009. Four trenches were excavated to the top of the natural soil at each corner of the proposed building. The eastern trenches immediately filled with ground water, but it was possible to ascertain during initial excavation that no significant features were present. The earliest remains revealed by the excavation were associated with the disposal of municipal rubbish, possibly in the 1930s in connection with the laying out of the area as a recreation ground.</p>		
10	<p>Winton House, Portsdown Hill Road, Portsmouth</p> <p>An archaeological watching brief was carried out by SCCAU on groundworks associated with the construction of an annexe in 2011. A total of eight foundation trenches were excavated. The only archaeological feature observed was a pit sealed beneath the subsoil in the north west of the site. This contained two fragments of burnt flint, possibly indicating a prehistoric date. A soil sample was also taken from the fill and also contained some very small fragments of burnt flint, shell, marcasite fragments and very small intrusive fragments of coal and twigs. The more recent material in the sample had probably been introduced by root and worm action. The upper fill was sealed by the subsoil and did not contain any finds.</p>	? Prehistoric	EPM119 MPM1187
11	<p>Bransbury Park, Milton, Portsmouth</p> <p>An archaeological watching brief was carried out by SCCAU on groundworks for a new single storey building in 2011. A total of five trenches were excavated. No archaeological features were observed during the works. Large quantities of 19th–20th century china,</p>	Post-medieval	EPM120 MPM1188

	<p>glass, stoneware bottles, bricks and tiles appeared to suggest the area had been used for the disposal of rubbish during the Edwardian period. A layer relating to the silting up of a creek shown on early maps also contained fragments of 19th–20th century glass, china and clay pipe. This layer was directly below the rubbish tip, and the finds had probably intruded from the layer of refuse above.</p>		
12	<p>East Shore School, Eastern Road, Portsmouth</p> <p>An archaeological evaluation excavation was carried out by SCCAU in 2007. The evaluation was undertaken in order to assess any archaeological remains prior to new residential construction on the site. Three trenches were excavated to the top of natural deposits in the south-west part of the site, where groundworks for the new buildings were likely to extend into the old ground surface. No trenches were excavated in the northern part of the site as boreholes in this area had shown that the old ground surface was between 1.3m and 2m below the current surface, and therefore would not be affected by the groundworks. The evaluation revealed a scatter of prehistoric evidence, together with evidence for the use of the area as fields during the post-medieval and early modern periods, before it was developed in the 20th century. Unstratified and residual finds included burnt flints, a flint flake, and a sherd of 16th/17th century Normandy stoneware. Other ceramics comprised 18th–20th pottery, tobacco pipes and building material.</p>	<p>Prehistoric</p> <p>Post-medieval</p> <p>Modern</p>	<p>EPM121</p> <p>MPM1189</p> <p>MPM1190</p> <p>MPM1191</p>
13	<p>Firgrove, Anmore Road</p>	<p>Post-medieval</p>	<p>MWC1807</p> <p>EWC1807</p>

	2 storey house with tiled gabled roof and knapped flint walls with brick quoins. Attached outbuilding with a tiled roof; originally a coach house.		
14	Soake Farm, Soake Road 2 storey brick farmhouse with hipped tiled roof dating to the 18th century, with 19th century additions.	Post-medieval	EWC1814 MWC1814
15	Pickett-Hamilton Fort, Hilsea, Portsmouth Pickett-Hamilton Fort, 'disappearing pill-box' was built c. 1940–41, specially designed for the defence of airfields during the Second World War. Three Pickett-Hamilton Forts were built to defend Portsmouth airfield. This is the only one still in its original location. An excavation of the interior of the fort and a survey of the site was carried out by the PSG between 1979 and 1981 before PCC sealed the hatches in order to preserve it. The work took place prior to the monument being scheduled. The excavation indicated that the fort was of a rare type, operated by a counterweight block rather than a hydraulic pump.	Modern	LE 1001790
16	Flood Alleviation Scheme Copnor, Portsmouth An archaeological watching brief was carried out by ASE in 2013 during groundworks related to the Portsmouth Flood Alleviation Scheme. The works were undertaken at Copnor Road, Quartremain Road, Great Salterns Lake, Great Salterns Golf Course and Tangier Road. The alignment of new pipes was largely located within the roads, but trenches also crossed open areas, including the playing fields east of Copnor Road and the golf course to the north of	Prehistoric Modern	EPM179

	<p>Tangier Road and Burrfields Road. The monitoring was concentrated on the 'undisturbed' areas of Copnor Road to the north, and the area near Great Salterns Lake to the south, where historic saltworking is known to have taken place. No archaeologically significant features or deposits were encountered during the watching brief. Evidence of early 20th century refuse tips was found in the area of works near Great Salterns Lake, Burrfields Road, and Tangier Road. The only finds consisted of three worked flints recovered from spoil to the north of the sports centre off Copnor Road.</p>		
17	<p>Milton Common Coastal Defence Scheme</p> <p>An archaeological watching brief was undertaken by MOLA in 2016 during coastal defence work. Archaeological monitoring consisted of observations carried out in a trench along the sea wall, a soil strip to the west of the sea wall and the demolition of a pier. Although monitored, groundworks inland to the west of the sea wall did not expose the base of the topsoil in this area. The earliest deposit encountered on the site was natural clay at approximately 1.0m OD. No archaeological features or deposits were recorded.</p>	-	EPM213
18	<p>Lamp Columns on Promenade, South side of Eastney Esplanade</p> <p>14 Grade II listed early 20th century cast iron lamp columns are positioned at 70m to 90m intervals along the south side of Eastney Esplanade. Probably cast by Drew-Bear, Ransome and Perks, Engineers, London.</p>	Modern	NHL1104268
19	<p>Fort Cumberland Road, Sewage Pumping Station</p>	Prehistoric	EPM224

	<p>Sewage pumping station built in 1942 to be used in case of emergency. The site is now grassed over and used as a park.</p>	Modern	MPM1707
20	<p>Bronze Age Ranch Boundary, Portsdown Hill</p> <p>A line of post holes bounded east-west gully and a number of stake-holes were found within the area. Post-holes to either side of the gully were spaced at irregular intervals between 2.4m and 5.5m apart. In the intervening spaces irregular clusters of shallow stake holes were found. 8 of the square post-holes excavated showed impressions of rounded stakes against their sides. It seems that the post-holes to either side of the gully may represent the remains of substantial fences. The wide spacing of the posts possibly meant that the verticals must have been joined by horizontal bars. This arrangement was possibly supplemented by smaller stakes presumably supporting brushwood fencing.</p> <p>The site was discovered from air photograph and was subsequently excavated. The ranch boundary butted onto an Iron Age enclosure. The east-west gully was partially cut away by the later enclosure. It was traced by excavation for 59m and from the air photograph for a further 36m. The gully was flat bottomed and between 0.8m and 0.9m wide and 0.2m and 0.6m in depth.</p>	<p>Bronze Age</p> <p>Iron Age</p>	17276
21	<p>Bombing Decoy Control Shelter, Farlington Marshes</p> <p>The control shelter once formed part of the Second World War bombing decoy system in Langstone Harbour. The shelter still survives, although it is in a poor condition.</p>	Modern	MPM1032

22	<p>Findspot, West of Farlington Marshes</p> <p>Roman pottery sherds, Bronze Age pottery and burnt flint were recovered from the general area to the west of North Binness Island in 1968.</p>	Prehistoric Bronze Age Roman	MPM1036 MPM1061 MPM1062
23	<p>Prehistoric Finds, Farlington Marshes</p> <p>A Bronze Age borer, scrapers, 60 flint flakes, and pottery was found in 1958 on the shore east of the Eastern Road on Farlington Marshes. A Mesolithic microlith was also found on the shore as a separate event. The site has now been eroded away by the sea.</p>	Bronze Age Mesolithic	MPM1037 MPM1050
24	<p>Handaxe, Eastney Beach, Portsmouth</p> <p>A dark grey/black prehistoric flint handaxe was found on Eastney Beach in 2013 in an intertidal zone near West Winner shingle spit.</p>	Prehistoric	EPM224
25	<p>Pit Containing Pottery from Farlington Marshes</p> <p>25 pieces of Deverel-Rimbury pottery belonging to 3 pots were recovered from a pit exposed at Farlington Marshes. The circumstances and date of discovery are unknown.</p>	Bronze Age	MPM1039
26	<p>The Lower Gardens, World's End</p> <p>Grade II listed 16th or 17th century timber-framed house, partly rebuilt c 1800 ad extended and altered in the 19th century. The building in now in a dilapidated condition.</p>	16th century	NHL1167436
27	<p>Finds from a small island west of Farlington Marshes</p> <p>Numerous finds have been recovered from this area of Farlington Marshes; these include:</p>	Prehistoric Mesolithic Neolithic Bronze Age	MPM1044 MPM1046 MPM1047 MPM1055 MPM1056

	<p>A Mesolithic core, blades, flakes and other flint tools. The Mesolithic blades include a microlith, saw, pick and other flakes;</p> <p>Post-Mesolithic flint material including 96 scrapers, 2 borers, 1 core, 1 polished axe flake, an awl and many waste flakes;</p> <p>Neolithic flakes and a segment of a leaf-shaped arrowhead;</p> <p>Early Bronze Age tanged and barbed arrowhead and scrapers;</p> <p>Late Bronze Age/early Iron Age pottery sherds;</p> <p>A total of 37 abraded 1st/2nd century Roman pottery sherds of flint gritted red-orange and black fabric;</p> <p>A total of 17 fragments of briquetage (Neolithic–Roman);</p> <p>Other unspecified prehistoric material and burnt flint was also recovered.</p>	<p>Late Bronze Age/Early Iron Age</p> <p>Roman</p>	<p>MPM1057</p> <p>MPM1058</p> <p>MPM1059</p>
28	<p>Fir Coppice Lodge, Purbrook Park</p> <p>The site of Fircoppice Lodge which is marked on the first, second, third and fourth edition Ordnance Survey 25": mile maps.</p>	Post-medieval	31440
29	<p>Bronze Age Pottery findspot, Eagle Avenue, Wecock</p> <p>Fragments of flaky white pottery identified as probably Bronze Age were found in 1971.</p>	? Bronze Age	26503
30	<p>86–92 London Road, Purbrook</p> <p>An archaeological evaluation was carried out at the site in 2011. A number of features ranging in date from the Saxon to the modern period were recovered; the most significant of which was an Anglo-Norman ditch.</p>	Early medieval to Modern	63546

31	<p>Footings of a Roman Building, Gladys Avenue, Cowplain</p> <p>In 1971, the flint footings of two east–west walls were exposed in a builder's trench together with pottery and tiles of 1st–2nd century date in the vicinity of Gladys Avenue.</p>	Roman	26471
32	<p>Early Bronze Age Arrowhead, Kingscote Road, Cowplain</p> <p>An Early Bronze Age barbed and tanged arrowhead was found in the vicinity of 4 Kingscote Road, Cowplain in 1977.</p>	Early Bronze Age	26488
33	<p>Rectangular Enclosure by Old Lodge</p> <p>A possibly sub-rectangular enclosure visible on aerial photographs from 1963. The cropmarks possibly relate to woodland features in the surrounding area.</p>	Undated	35532
34	<p>Neolithic Findspot, Southdown View</p> <p>A Neolithic axe head of white patinated flint was found in the rear garden of 7, Southdown view in 1977.</p>	Neolithic	26444
35	<p>Flintscraper Findspot, Widley</p> <p>A flint side scraper was found in a garden in 1979. It is either Neolithic or Bronze Age in date.</p>	Neolithic/Bronze Age	23286
36	<p>Church of St. James, Milton</p> <p>Grade II listed Anglican Church designed by John Scott, built and consecrated in 1913, replacing an earlier church built on the site in 1841. The building is in the Gothic style, with a flint and stone exterior and brick and timber interior. A stained-glass window, the 'Jesse Tree', designed by Sir Ninian Comper, was added at the east end in the 1930s. The only remnant of the earlier church is part of the</p>	Post-medieval	MPM1097 LB 1412162

	south wall, which now forms the wall between the Vicarage and churchyard.		
37	<p>Timber Structure, Eastney Lake, Portsmouth</p> <p>Timber structure consisting of 64 timbers whose base level heights range from 0.6m OD to 1.1m OD. The structure forms an inverted 'horse shoe' shape, enclosing a shingle bank on the southern side of Eastney Lake. The original structure would have been much larger, extending southwards beneath the present day Lumsden Road housing estate. Its full extent is shown on the 1898 Ordnance Survey map. The enclosed area is probably no deeper than 0.5m–1.0m OD. The site may have been used to dig clay to make the bricks for the building of Fort Cumberland in 1788. Alternatively, the presence of a small indistinct linear feature marked on a 17th century map by La Fabvolliere, might suggest the structure represents the remains of a medieval or Tudor haven.</p>	Later medieval/ post-medieval	MPM1119
38	<p>Gob's Barrow, Portsdown Hill, Portsmouth</p> <p>An oval barrow was opened in 1926. The western part of the barrow contained a crouched inhumation burial grave of a young male accompanied by a flint dagger, fragments of a richly ornamented beaker and a small jet bead. The eastern part contained cremations and a flint scraper. The barrow was situated 100m east of the George Inn (A1b) on a site later occupied by Winton House (A10). The barrow was destroyed.</p>	Bronze Age	MPM111
39	<p>Possible Bowl Barrow</p> <p>A tumulus is marked at this location on Ordnance Survey 1:2500 scale maps of 1930</p>	Bronze Age?	26730

	and 1951. L V Grinsell lists it as a doubtful bowl barrow in a tree ring. There are several irregular earthworks within the trees, possibly spoil from field clearances.		
40	Machine gun emplacement, Eastney, Portsmouth Machine gun position overlooking a potential landing beach.	Modern	MPM1144
41	Anti-tank blocks, Eastney, Portsmouth 87 anti-tank blocks.	Modern	MPM1145
42	Anti-tank blocks, Eastney, Portsmouth 24 anti-tank blocks.	Modern	MPM1146
43	Anti-aircraft battery, Burrfields Road Site of a Second World War AA battery containing four 3.7" static guns, each mounted on one of a variety of holdfasts (a steel 'box' embedded in concrete). The battery is more likely to have been set in a concrete-built, rather than an earthwork, emplacement. Remains of a command post may also survive.	Modern	MPM1151
44	Prince Regent Shipwreck British sloop (sailing boat with single mast) which struck the Horse and Dean sand on the 18th December 1853 during a force 10 gale. The location of this entry given in the HER is approximate.	Post-medieval	MPM1152
45	Good Intent, Shipwreck English vessel, 'Good Intent', bilged and then stranded near Fort Cumberland in 1811. The location of this entry given in the HER is approximate.	Post-medieval	MPM1153
46	Peter and Ann, Shipwreck	Post-medieval	MPM1154

	Cargo ship, Peter and Ann, grounded near Eastney Fort in 1763. The location of this entry given in the HER is approximate.		
47	Mary Farleigh, Shipwreck English schooner stranded near Fort Cumberland in 1902. The location of this entry given in the HER is approximate.	Post-medieval	MPM1155
48	Iron Age Enclosure, Portsdown Hill, Portsmouth The boundary ditches of an Iron Age enclosure were discovered during the cutting of a trench for a gas pipe-line in 1969. Possible fragments of quern, fragments of red fired clay, pottery sherds (including one possibly Roman rim sherd of smooth buff courseware) and three pig molars were also recovered.	Iron Age Roman?	MPM117
49	The Dell, Portsdown, Portsmouth A few sherds of weathered Iron Age flint tempered coarseware pottery and a prehistoric scraper/arrowhead were found in the plough soil by the footpath west of The Dell, near Fort Widley in 1967.	Prehistoric Iron Age	MPM118 MWC4359 MWC4360
50	Site of Pickett Hamilton Fort (demolished) A Pickett-Hamilton Fort (retractable pillbox) was built c.1940–41 to defend Portsmouth Airport. It was demolished during development work in 1982. There were originally three forts positioned at the north-east, south-west, and south-east corners of the airport site. The fort to the south-west was moved from its original location to its present position outside the D-Day Museum, Southsea, in 1984. The fort to the north-east is the only one that remains in its original	Modern	MPM1205

	position, and is a Scheduled Ancient Monument (A1s).		
51	<p>Roman coin, Drayton Lane</p> <p>Bronze Dupondius of Vespasian with Securitas on reverse? Lugdunum. IMO CAESAR VESPAIAN AUG COS III SECURITAS AUGUSTI. The coin was found in a gas pipe trench after it had been backfilled in 1970.</p>	Roman	MPM124
52	<p>Site of Park Wood House</p> <p>Park Wood House was built for Dr Beddow c 1910 in approximately the centre of his landholding at Park Wood. It was enlarged in 1930. The house was Arts and Crafts style with internal wood panelling. It was burnt down in the mid-1990s and a new house was built on the site.</p>	Modern	51290
53	<p>Roman Pottery, Prew's Hangar, Horndean</p> <p>Roman pottery was found in an enclosure ditch at Prew's Hangar oil exploration site, Horndean. Recorded via Pastscape website.</p>	Roman	864012
54	<p>The Old Rectory</p> <p>Grade II listed vicarage of mid-18th century origin, enlarged in the early and late 19th century.</p>	Post-medieval	6919 LB 1092124
55	<p>Roman Coin, east of Gobs Barrow</p> <p>A Roman coin was found in the Rectory garden soil, 50 yards east of Gob's Barrow.</p>	Roman	MPM135
56	<p>Purbrook First School</p> <p>Grade II listed church school built in 1851.</p>	Post-medieval	6916 LB 1091606
57	<p>Mesolithic flints, Grove Road, Drayton</p> <p>Mesolithic waste flakes found the on north side of Grove Road, Drayton in 1974.</p>	Mesolithic	MPM137

<p>58</p>	<p>Milton Park</p> <p>Public Park with tennis courts, bowling green and playground. The park occupies the site of the former Milton Farm, Middle Farm and Milton Congregational Chapel. The land was bought by PC in 1911. A thatched barn built between 1800 and 1850, probably once part of Middle Farm, still stands in the park and has been converted for use as a theatre.</p>	<p>Post-medieval Modern</p>	<p>MPM1381 MPM1715</p>
<p>59</p>	<p>Hilsea Lines</p> <p>Scheduled Monument and PCC conservation area. System of ramparts, bastions, casements and ditches, built across the north of Portsea island. Built in 1858 on the site of earlier defensive works.</p>	<p>Post medieval</p>	<p>LE 1001861 238698 CA No. 27</p>
<p>60</p>	<p>Church of St. John</p> <p>Grade II listed parish church by J P Harrison. A vernacular 'Early English' style building. The hall close to the church dates to the late 19th century and is unlisted but recorded in the HER.</p>	<p>Post-medieval</p>	<p>6917 14067 LB 1154969</p>
<p>61</p>	<p>Roman Coin Hoard, Portsdown Hill, Drayton Lane</p> <p>Hoard of 9 Roman silver coins found during metal detecting in 1976. The coins were declared treasure trove, and were subsequently purchased by Portsmouth Museum. The coins were identified as: 2 coins of Valerianus (254–260 AD); 3 coins of Gallienus (254–268 AD); 3 coins of Postumus (259–267 AD). The ninth coin was unidentifiable.</p>	<p>Roman</p>	<p>MPM151</p>
<p>62</p>	<p>Purbeck House, 33 London Road</p> <p>Grade II listed brick house (now flats and offices) dating to the early 19th century.</p>	<p>Post-medieval</p>	<p>6920 LB 1154983</p>

<p>63</p>	<p>Fort Purbrook and the Covered Way to the East, Portsdown Hill</p> <p>Scheduled Monument. Two Grade II* listed forts. The covered way to the east is also Scheduled. Fort Purbrook formed part of a ring of forts known as 'Palmerston's follies' which were built c. 1860 to protect Portsmouth, its dockyard and Harbour, from a French invasion. Five of the six forts positioned along the ridge of Portsdown Hill survive; Fareham, Nelson, Southwick, Widley and Purbrook. Additional forts, most of which survive, were located in Gosport and the Solent.</p>	<p>Post-medieval</p>	<p>MPM154 MPM683 23276 6948 LB 1092134 LB1387127 LE 1001842</p>
<p>64</p>	<p>Timbers, Ports creek</p> <p>Two parallel lines of timbers were seen protruding from mud in Ports creek. Due to the angle and shape of the timbers it is possible they may represent the remains of a vessel. They are located in the deepest part of the channel. As the timbers appear to be very square, they may be more recent in date.</p>	<p>Undated</p>	<p>MPM1608</p>
<p>65</p>	<p>Former anti-tank cubes, north of Tangier Road</p> <p>Site of 54 anti-tank cubes running in a north-south line. Constructed in 1940-41. Two grid references are listed on the Defence of Britain project archives, and these are recorded as two points on the HER.</p>	<p>Modern</p>	<p>MPM1619</p>
<p>66</p>	<p>Former anti-tank cubes, Farlington</p> <p>Site of 25 anti-tank cubes located south of the railway line at Farlington. Constructed in 1940-41.</p>	<p>Modern</p>	<p>MPM1620</p>
<p>67</p>	<p>Former Pillbox, north of railway, Farlington</p>	<p>Modern</p>	<p>MPM1629</p>

	Hexagonal reinforced concrete pillbox north of the railway line at Farlington. Constructed in 1940-41.		
68	Former pillbox, Portsdown Hill Site of former WWII concrete pillbox constructed in 1940–41, located to the south of the viewpoint on the southern side of Portsdown Hill road. A second pillbox site is located approximately 100m to the east (A69).	Modern	MPM1630
69	Former pillbox, south of Portsdown Hill Road Site of former WWII concrete pillbox constructed in 1940–41, located to the south of Portsdown Hill Road, and approximately 100m to the east of another pillbox site (A68).	Modern	MPM1632
70	Interdiction Battery, Portsdown Hill The remains of an interdiction battery consisting of two concrete plinths for direction and range finding equipment and two guns housed in casements.	Modern	MPM1645
71	London Road Air Raid Shelter WWII air raid shelter cut into Portsdown Hill. The entrance to the shelter has been sealed and is not accessible.	Modern	MPM1647
72	Former Searchlight Battery, Milton Common Former WWII searchlight battery located on the edge of Milton Common. Exact location unknown.	Modern	MPM1648
73	Former GPO PR1 Protected Repeater Station, Portsdown Hill Protected Repeater Station built on Portsdown Hill in 1953 to maintain essential	Modern	MPM1649

	war time communications in the event of a nuclear war.		
74	<p>Burials near former Naval Telegraph, Portsdown Hill</p> <p>Twelve skeletons, probably Saxon were removed from a prehistoric barrow on Portsdown Hill in 1816. The burials were discovered when the barrow was broken into by labourers quarrying chalk. The site probably consisted of a Neolithic long barrow and secondary Saxon cemetery. Two Saxon inhumation burials revealed during excavations at the George Inn site in 1966 may have belonged to the same cemetery (A1b). An approximate location has been added to the HER, as the exact site is unclear. A barrow marked on the 1952 Ordnance Survey map is within the general area of the Naval Telegraph and chalk pits, but it is not possible to determine whether this is the same barrow referred to by contemporary accounts. It is likely that the barrow broken into by workmen in 1816 was destroyed.</p>	<p>Neolithic?</p> <p>Early Medieval</p>	<p>MPM1694</p> <p>MPM1695</p>
75	<p>Site of Naval Telegraph Semaphore Station, Portsdown Hill</p> <p>Site of the first Naval telegraph in Portsmouth, erected on Portsdown Hill in 1795. One of a line of shutter semaphore stations which operated between Southsea common and London, allowing messages to be passed between the fleet at Portsmouth and the Admiralty in London.</p>	Post-medieval	MPM1700
76	<p>Park Wood, Waterlooville</p> <p>Park Wood was created by Dr Beddow who purchased land over a period of years (1910-1921); the majority of the park still exists</p>	Modern	51291

	<p>today. A walled garden was built between 1910 and 1921. A summerhouse was built within the walled garden; only the base is now visible. The foundations for a lean-to greenhouse survive next to the walled garden. A well was built next to the entrance to the walled garden and still survives.</p>		
77	<p>Wecock Common</p> <p>Prior to 1816 the area was part of the Forest of Bere. It was used for coppicing hazel, which was protected from cattle by earth boundary banks; these survive and may pre-date the trees growing on them (?300–500 years). Surrounding the coppice was the grazing area of the Common. Wecock Common is documented from the 16th century and was enclosed c 1816. It is now a public open space surrounded by a housing development.</p>	Post-medieval	52313
78	<p>Church of Our Lady of Lourdes, Eastney</p> <p>Roman Catholic Church opened in 1956. Originally a Chapel of Ease to St Swithun's, Waverley Road.</p>	Modern	MPM1720
79	<p>Portsmouth (Christ Church) Military Cemetery</p> <p>Military cemetery behind Christ Church, Portsmouth. The cemetery contains the graves of 167 servicemen who lost their lives during the WWI and WWII. It is maintained by the Commonwealth War Graves Commission.</p> <p>A war memorial (the Cross of Sacrifice) commemorates those who gave their lives and is recorded in the HER.</p>	Modern	MPM1723 MPM1735
80	<p>Palaeolithic flints, Milton cemetery</p>	Palaeolithic	MPM173

	Palaeolithic flint implements were found in Milton Cemetery in 1921.		
81	<p>Hinton Daubnay</p> <p>A pre-1810 park. One time property and residence of the Hydes, Earls of Clarendon, and it is said that the marriage of the Duke of York (later James II) and Anne Hyde took place here although other authorities give Worcester House as the scene of the event.</p>	Post-medieval	51792
82	<p>Sundial, Crinoline Gardens</p> <p>Stone sundial originally placed to mark the site of the Crinoline Church, which stood approximately 30m north-east of the monument's present location.</p>	Modern	MPM1738
83	<p>25- 27 London Road</p> <p>Grade II listed brick house (now an office) dating to the early 19th century.</p>	Post-medieval	6918 14959 LB 1340207
84	<p>Pyle's Farmhouse, Kidmore Lane</p> <p>Grade II listed house dating mainly to the mid-18th century.</p>	Post medieval	LB 1350644
85	<p>Site of Eastney Farm</p> <p>A farm is shown in this area of Portsea Island on maps dating back as far as c. 1600. Eastney was a manor of Portsea Island by the end of the 14th century, and therefore it is possible that a medieval farmstead had existed within this area. A large part of the farm was sold to the government in 1845, but the homestead is shown on Ordnance Survey maps up until 1910. By 1932 the area had been developed for housing.</p>	Post-medieval	MPM1797
86	<p>Site of Baffins Farm</p> <p>Former farmstead near the south-east corner of Baffins pond. A farm existed at Baffins</p>	Post-medieval	MPM1805

	from at least 1737 until the mid–1930s when the farmstead was demolished. The farmhouse was situated within the area now occupied by tennis courts.		
87	Rookwood, Denmead Grade II* listed house. A Norman hall, with late medieval and 16th century timber framed extensions, a 19th century wing and some minor 20th century additions.	Later medieval Post-medieval Modern	LB 1350642
88	Site of Farlington Farm Site of Farlington Farm, also known as Upper Farlington Farm. The farm was in existence since at least the 18th century and was replaced by an engineering works by 1952.	Post-medieval	MPM1839 MPM1835
89	Pithill Cottage, Denmead Grade II listed timber frame cottage dating to the 17th century with 18th century extensions.	Post-medieval	LB 1157551
90	Chimney, Sewage Works Fort Cumberland Brick chimney used to ventilate sewage holding tanks at Fort Cumberland. The holding tanks were built in 1887 and 1904. The sewage was pumped into the tanks via incoming intercepting sewers and was then emptied into the entrance to Langstone harbour.	Post-medieval Modern	MPM1851
91	Barn at Lovedean Farm Unlisted barn recorded on the HER, converted to domestic use.	Undated Post-medieval?	50534
92	Site of former homestead, Drayton Former homestead marked on the 1838 tithe apportionment for Farlington. The site was redeveloped post–1952.	Post-medieval	MPM1869

<p>93</p>	<p>Bleak Cottage, White Horse Lane</p> <p>Grade II listed timber framed cottage dating to the 16th century with 20th century renovations.</p>	<p>Later medieval/post-medieval</p>	<p>MWC1819 LB 105567</p>
<p>94</p>	<p>Iron Age pottery, Ebery Grove, Baffins</p> <p>One rim and one body sherd of Iron Age coarseware pottery, consisting of a dark brown fabric with a black surface and some grit inclusions was found at Ebery Grove. The rim was straight and possibly from a flared bowl.</p>	<p>Iron Age</p>	<p>MPM188</p>
<p>95</p>	<p>Bronze Age hoard, St. Mary's Hospital, Milton Road</p> <p>A hoard of four palstaves was found in the spoil heap during excavation of foundations for the maternity Wing of St. Mary's Hospital around 1966.</p>	<p>Bronze Age</p>	<p>MPM191</p>
<p>96</p>	<p>Fort Cumberland, Eastney, Portsmouth</p> <p>Scheduled Monument. The fort building is Grade II* listed and was originally built in 1746 as a 5 angled star fort with a hospital, ancillary buildings and guard house by the Duke of Cumberland, it was rebuilt in its a bastioned pentagonal form in 1794. The former guard house, hospital and ancillary buildings and former officer quarters are all Grade II listed. The former officer's quarters were built c. 1865 and are now in use as offices. The fort was vacated by the military in 1973 and is now owned by Historic England and is their Centre for Archaeology.</p> <p>A watching brief was carried out by the EHCAS in 1997 during the excavation of a service trench between casemates 36 and 13 at Fort Cumberland. The work confirmed the position of the line of the rampart and ditch</p>	<p>Post-medieval</p>	<p>EPM19 MPM1227 LE 1015700 EPM139 EPM19 EPM42 MPM500 MPM501 MPM502 MPM45 MPM403 MPM1227 NHL 1104273</p>

belonging to the first Fort Cumberland of 1747. The line of the rampart was visible as a dark clay loam soil. Although the trench passed close to the western end of an earlier Guardhouse, no further evidence of this structure was found. Excavations were carried out by PMS across earthworks on the western side of Fort Cumberland in 1988. Four trial trenches were excavated between the apex of the ravelin glacis and the remains of the glacis on the northwest bastion. The work revealed that the glacis (artificial slope) had largely survived below ground, although there had been some modern military disturbance due to levelling etc. The core of the glacis structure was a clean white shingle, which had been laid straight on to the natural beach level of sand and shingle. The whole of the glacis core was overlaid by a 0.5m deep deposit of gravel, soil and turf. Modern levelling for rifle ranges etc. had removed the edges of the glacis in some parts, but the white shingle was still visible at a lower level. The best example of this was seen to the west of the north-west bastion, where most of the upper slope material had been removed, possibly in the late 19th century.

NHL
1104274

NHL
1104275

NHL
1104276

<p>97</p>	<p>World War II Pillbox at Eastney Beach, Portsmouth</p> <p>The Grade II listed pillbox is set on a mound above a low concrete wall, overlooking the tank traps on the beach to the south and was presumably built in conjunction with the anti-tank concrete cubes (A1g) which were laid out on the beach in 1940, as part of the anti-invasion defences of Portsmouth. The pillbox is a rare, non-standard design probably designed and manned by the Royal Marines and was sited to cover part of the beach between the 18th and 19th century coastal defences of Fort Cumberland to the east, and the 19th century Eastney Fort East to the west. The pillbox was built within the grounds of the Royal Marine swimming pool, on the site of an earlier beachfront structure shown on the 1933 Ordnance Survey map. It groups with the Grade II listed anti-tank blocks which it overlooks, with the scheduled and listed 19th century Eastney batteries to the west, and the 18th century Fort Cumberland to the east.</p>	<p>Roman</p>	<p>MPM1031 LB 1414216</p>
<p>98</p>	<p>Keydell House</p> <p>A post-1810 park. Most of the park has been developed as housing estates.</p>	<p>Post-medieval</p>	<p>52009</p>
<p>99</p>	<p>Eastney Barracks, Eastney</p> <p>Remaining sections of the once vast Royal Marines complex of mid-19th century date. Most of the complex was converted to housing in the mid-1990s and is now known as Marine Gate. The Officers Mess was converted to become the Royal Marines Museum.</p> <p>One past investigation has been undertaken on the complex at Eastney Fort West. An</p>	<p>Post-medieval</p>	<p>EPM51 MPM50 MPM480 MPM481 MPM482 MPM483 MPM484 MPM485</p>

<p>archaeological assessment was undertaken in 1994 by Portsmouth Museum Service. Five trenches were cut through the parade area at the rear of the fort, avoiding disruption of the original 19th century embankments and ramps. A narrow spread of compacted chalk underlay the topsoil, presumably forming a levelling material, which it seemed had originally been covered by a layer of gravel which formed the surface of the parade area into the 20th century. This layer had been destroyed by the later topsoil. The natural brick-earth was beneath the chalk layer, and overlay a deep deposit of plateau gravel. The natural and mid-19th century stratification was found to be largely consistent and intact, with some degree of displacement of levels by activities such as refuse disposal in recent years. No archaeological features or artefacts were recovered from these trenches.</p> <p>The Fort East; Fort West; Lunsden Memorial; former Clock Tower and Offices; former Eastney House; former Guardroom; Bamford House; the K6 Telephone Kiosk; Main Gate and Perimeter Walls and the Royal Marines Museum are all Grade II Listed. The forts and perimeter defences of the barracks are Scheduled Monuments.</p> <p><u>Former Clock Tower and Offices</u> built between 1862 and 1871. Probably designed by William Scamp. It was converted to flats in 1995;</p> <p><u>Former Eastney House</u>, linking archway and railings. Teapot Row Former officers' quarters to the Royal Marine Barracks. Built 1864-1866. Converted to flats in 1995;</p> <p><u>Former guardroom</u> to the Royal Marine barracks at Eastney. Built c. 1864. Designed</p>		<p>MPM486</p> <p>MPM51</p> <p>MPM53</p> <p>MPM479</p> <p>MPM1131</p> <p>LB 1387041</p> <p>LB 1387042</p> <p>LB 1387046</p> <p>LB 1387048</p> <p>LB 1387085</p> <p>LB 1387086</p> <p>LB 1387087</p> <p>LB 1387088</p> <p>LB 1387089</p> <p>LB 1387090</p> <p>LE 1001830</p>
--	--	--

<p>by William Scamp. Converted into flats in 1997. Also includes the Gatehouse, 'Royal Gate';</p> <p><u>Former Long Barracks and Screen Walls</u> to east and west, Marine Gate Terrace of former Royal Marine barrack blocks at Eastney Barracks. Built 1863–65. Designed by William Scamp. Converted into houses in 1995.</p> <p><u>Telephone kiosk.</u> Type K6. Designed 1935 by Sir Giles Gilbert Scott. Made by one of various contractors. Cast-iron. Square kiosk with domed roof. Unperforated George VI crowns to top panels and margin glazing to windows and doors.</p> <p><u>Main gate and defensible perimeter walls</u> to the Royal Marine Eastney Barracks. Built 1862–7. Designed by William Scamp. Converted 1995.</p> <p><u>The Royal Marines Museum</u> Former officer's quarters and mess to the Royal Marine Eastney Barracks. Built c1865. Designed by William Scamp. Converted into a museum in the 1980s.</p> <p><u>Eastney Fort East</u> Fort built between 1862 and 67, with later military installations. A mid-19th century rebuild of an early-19th century work, forming part of the Eastney Barracks complex until the early 1990s.</p> <p><u>Eastney Barracks, Lunsden Memorial</u></p> <p>Memorial commemorating Brigadier General FW Lunsden, VC, d.1918. The memorial was previously sited at the west end of the parade ground.</p> <p><u>Loopholes Wall</u> Loopholes in wall of Royal Marines Barracks built in 1940–41.</p>		
--	--	--

100	Great Saltern's House and attached walls Grade II listed house built c.1820, currently in use as a 'Harvester' restaurant.	Post-medieval	MPM489 LB 1387100
101	Farmhouse at Little Denmead Grade II listed substantially intact vernacular farmhouse dating to the 17th or 18th century with original internal features. The adjacent 18th century barn is also Grade II listed and groups with the farmhouse and relates to the period when the farmhouse was refurbished.	Post-medieval	MWC7001 MWC7002 LB 1390660
102	Barn Cottage (formerly Nyanza) Grade II listed 3-bay timber framed cottage dating to the 16th century, with early 19th century cladding and a late 20th century west extension.	Later medieval/post-medieval	EWC4530 MWC1822 LB 1179984
103	Purbrook Park School Late 18th century landscape park. The park was first shown on the 1791 Milne map as being enclosed, with a park, lake and avenue. It was around 80 acres. A stream, that gives the village its name, runs through the park. It is now a school.	Post-medieval	52011
104	Hart Plain House Hart Plain House was completed by 1817 after land had been purchased by William Friend from the Enclosure Commissioners in 1814. The house was surrounded by fields and approached by a small parkland. Park Wood (A76) formed part of the property and was the productive area, with walled garden.	Post-medieval	52015
105	Fishpond Fishpond recorded on the 1st edition OS map. Probably associated with Purbrook Park.	Post-medieval	56944 31441

106	Field System The fragmentary remains of a field system of uncertain origins are visible as cropmarks on aerial photographs, as mapped by HCC.	Undated	62782
107	Finds of Roman and Medieval Pottery, 168 London Road, Purbrook Roman and later medieval pottery, and post-medieval brick were found in the garden of 168 London Road, Purbrook.	Roman Later medieval Post-medieval	63683
108	Eastney Sewage Pumping Station Scheduled Monument. Pump house, boiler house and chimney to the former Portsmouth Corporation Sewage Pumping Station at Eastney built in 1887. The pump house contains a pair of Boulton Watt beam engines and pumps. The site is now an industrial museum. All of these buildings were part of the former Portsmouth Corporation Pumping Station and are Grade II listed.	Post-medieval Modern	MPM556 MPM557 MPM558 LB 1104341 LB 1104341 LB 1104347 LE 1001791
109	Denmead Farmhouse, Barn and Granary Edney's Lane Grade II listed brick farmhouse dating to the 18th century with a mid-19th century rear extension and Victorian porch. Inside the house is a well with a late 19th century pumping machine. The granary 20m west of the farmhouse is also Grade II listed and dates to the early 19th century. The timber framed barn is also Grade II listed and dates to the 18th century.	Post-medieval	MWC1824 MWC1823 LB 1095566 LB 1350643
110	George Inn, London Road Grade II listed late 18th/early 19th century building with mid-20th century alterations. Formerly known as Milestone Cottage, it is now a public house.	Post-medieval	MPM626 LB 1333449

111	Christ Church, London Road Grade II listed Neo-Norman style church built in 1874, designed by J Colson.	Post-medieval	MPM632 LB 1333460
112	Woodcroft Farmhouse and Barn The unlisted farmhouse and barn 15m north-west of the farmhouse were formerly part of the Hinton Daubnay Estate. The farmhouse dates to c 1830 and the barn to c 1845.	Post-medieval	42575 42574
113	Cottage, Denmead Farm, Denmead Lane Post-medieval rectangular building with half-hipped tiled roof; originally a malt house.	Post-medieval	EWC1825 MWC1825
114	Milton First and Middle Schools Prominent school buildings by A. E. Cogswell built in 1905. Now Milton Park Infant and Junior Schools.	Modern	MPM954
115	Hipley Farm, Hipley Post-medieval brick house with half gabled tiled roof.	Post-medieval	EWC1805 MWC1805
116	Granary, Merretts Farm Post-medieval granary building.	Post-medieval	EWC1821 MWC1821
117	Scotland, Broadhalfpenny Down, Hambledon Grade II listed timber-framed house dating to the early 16th century with late 18th century recladding and a 20th century rear wing.	Later medieval Post-medieval Modern	LB 1095552
118	Rose Cottage Grade II listed house dating to the 18th century. 1 storey and attic.	Post-medieval	6921 LB 1091607
119	Stable at Lovedean Farm Unlisted stable converted to domestic use.	Post-medieval	50533
120	Stoneacre, Whitehorse Lane	Later medieval	EWC4534

	Grade II listed hall house dating to c 1450. 3-bay hall house with an inserted 17th century chimney and floor, refronted in the late 17th century with 20th century alterations. The left-hand bay may be part of an earlier building.		MWC1820 LB1350301
121	Church of All Saints Grade II listed Parish church built in 1880 by C. R. Pink and S. Fowler, with minor 20th century extensions on the north side.	Post-medieval Modern	LB 1095560
122	Fairholme Cottage, Denmead Grade II listed timber-framed cottage dating to the 17th century with early 19th and later 20th century cladding and minor extensions.	Post-medieval Modern	LB 1095562
123	Hartsfield and Gate Piers, Denmead Grade II listed house dating to c 1700. The front dates to the mid-18th century and the service wings to the late 19th century.	Post-medieval	LB 1095564
124	224 and 226 Lovedean Two Grade II listed cottages dating from the 17th century, with early 19th and 20th century extensions. Two storeys.	Post-medieval Modern	1930 13537 LB 1351110
125	Granary 5 metres west of Rookwood Grade II listed timber framed granary with a thatched roof dating to the 17th century.	Post-medieval	LB 1095565
126	Lone Barn Farm, Horndean Grade II listed timber framed barn dating to the early 18th century.	Post-medieval	LB 1351136
127	Mesolithic to Post-Medieval Finds from Saltbox Barn, Denmead Chance find of a layer or 'dump' of artefactual material by the owner of the property whilst digging in the garden. Finds included a possible Thames Pick and much 18th-19th	Mesolithic Later medieval Post-medieval	EWC5754 MWC5751

	<p>century pottery, brick tile, animal bone, small amounts of clay pipe and glass fragments together with a few sherds of medieval pottery. The finds were recovered between 2000 and 2003.</p>		
128	<p>Land at Mill House, 17 Mill Road, Denmead</p> <p>Archaeological evaluation carried out by TVAS in 2006 on land scheduled for residential development. A small section of wall was uncovered, relating to the nearby 19th century mill. No further finds or features discovered.</p> <p>Subsequent trial trenching and stripping revealed circular brick foundations and the flint core of a windmill. A portion of wall, constructed of brick and mortar, was also uncovered. Another wall of brick and flint was uncovered. The walls are thought to represent part of a structure.</p> <p>Mill House itself dates from 1819 and is recorded in the HER, although it is not statutorily listed.</p>	Post-medieval	<p>EWC11906</p> <p>EWC11912</p> <p>EWC1808</p> <p>MWC1806</p>
129	<p>Ludmore Cottages No. 1 and 2</p> <p>Grade II listed building converted into two cottages. The building dates from the late 17th and late 18th century. Two storeys and attic.</p>	Post-medieval	<p>NHL</p> <p>1094567</p>
130	<p>Field System</p> <p>A field system considered likely to be of medieval or later origin is visible as cropmarks on aerial photographs. It was digitally plotted during the Hampshire South Downs Mapping Project.</p>	Later medieval?	MWC62783
131	<p>Building, Soake Farm, Soake Road</p>	Post-medieval	<p>EWC1818</p> <p>MWC1818</p>

	Thatched building dating to the 18th/19th century with walls of wide, thick oak boards. Used as a cow house.		
132	Roman Dell Footpath No.23 Footpath No.23 from Denmead Lane to Harrogate Lane.	Post-medieval	MWC1828
133	Findspot East of Sawyer's Hill Finds from the area include burnt flint and Mesolithic flakes, quern stone fragments and unclassified Iron Age finds and pottery sherds.	Mesolithic Iron Age	MWC1829 MWC1830
134	Findspot, Anmore Findspot of a Neolithic stone axehead.	Neolithic	MWC1831
135	Chapel Site near Mill Traditional site of the chapel dependent on Hambledon Church. A number of graves have been found near mill.	Post-medieval	MWC1835
136	Denmead Windmill, Denmead Lane Site of a pre-1600 windmill, burnt down in 1895. The windmill was situated at the highest point in the parish. The base still remains.	Later medieval	MWC1833
137	Purbrook Park Clay Pit Findspot of later medieval grey/red brick fabric and burnt flint. A scatter of 13th-14th century pottery and many broken tile fragments was found in a ploughed field containing a disused clay-pit. Burnt flints and soil discolouration additionally suggest the possibility of kilns. Two Bronze Age cores, four scrapers and many utilized flakes were also recovered from ploughsoil at the site.	Prehistoric Bronze Age Later medieval	MWC4366 MWC4367 MWC4368 MWC4369
138	Land to the rear of 37 Gladys Avenue, Cowplain	None	57541

	An archaeological watching brief was undertaken by DAS in 2006. No significant in situ archaeology attributed to the Roman or Medieval periods was recorded.		
139	<p>Waterlooville Recreation Ground</p> <p>The Waterlooville Recreation Ground is on the site of a Forest of Bere Enclosure Award to the Bishop of Winchester in 1814. It was extra parochial, it's north boundary having been the parish boundary between Catherington and extra parochial land. About 1925, the Waterlooville District Recreation Committee gave as a gift to the local council 11.25 acres of ground as a response to the demand for a recreation ground as a result of the population increase. This was opened in 1927. It is now surrounded by residential properties.</p>	Post-medieval	52080
140	<p>Land to the west of Waterlooville, Hampshire</p> <p>An archaeological evaluation was carried out by WA in 2007 over an area of c 76 hectares in the vicinity of Plant Farm in advance of development of the site. During Phase 1, 380 trenches divided into seven areas (A to G) were investigated. A number of areas were targeted on anomalies identified by previous geophysical surveying of the land (see A96). Areas A, B, E and F were mostly devoid of archaeological features although there was a scattering of archaeological features including small ditches, pits, hearths and post holes but none produced any dating evidence. Evidence of post-medieval drainage ditches and former field boundaries were recorded. Six zones of high archaeological potential were identified in</p>	<p>Prehistoric</p> <p>Mesolithic</p> <p>Neolithic</p> <p>Bronze Age</p> <p>Iron Age</p> <p>Roman</p> <p>Later medieval</p> <p>Post-medieval</p>	<p>62648</p> <p>67120</p> <p>MWC7632</p> <p>MWC7634</p> <p>MWC7635</p> <p>MWC7638</p> <p>MXC7637</p> <p>EWC12057</p> <p>EWC12056</p>

zones C, D and G and was followed by a programme of targeted excavation in 2008.

During the evaluation, two trenches produced evidence of settlement activity; a possible enclosure ditch containing Late Iron Age/Roman pottery and a ditch containing large quantities of burnt flint. To the north, evidence of a substantial Late Iron Age/Roman enclosure ditch, possibly enclosing a settlement. Other ditches, hearths and pits contained fired clay, burnt flint, charcoal and Late Iron Age/Roman pottery. Fragments of a loom weight and possible kiln furniture are possible indications of onsite pottery and textile manufacture. A large deep pit in area D also produced animal bone, brick, tile, iron objects and pottery dating to the later medieval period. The pit may have been a sand quarry.

The subsequent Phase 1 excavation produced unexpected Early Mesolithic activity, comprising two principal foci of flint debris, one within a shallow group of hollows and the other recovered as residual material from Romano-British features. Later Bronze Age activity on the site included a ditched trackway, the suggestion of other land divisions and a gully enclosing a Middle-Bronze Age urned cremation burial. Residual pottery dating to this period was also recovered.

Extensive Romano-British activity was uncovered in the form of a rural hinterland settlement that is characterised by a series of enclosures. This settlement had been extended and modified over time and was set within an interconnected and evolving landscape of fields and tracks. The settlement is associated with goods

assemblages of charred and waterlogged plant remains and pollen that provides evidence for contemporary agriculture and landuse. There is also evidence for domestic occupation and metalworking. The site has also produced the earliest find of okra in Britain, which suggests the site was indirectly associated with coastal trade and contact.

A second archaeological evaluation was carried out by WA in 2008 as part of Phase 2 of development at the site. Four distinct but adjacent areas were investigated over an area of 21.5 hectares (Areas J–M).

Area J contained evidence of Romano-British and Medieval activity. Two post-holes within a sub-circular enclosure were identified. The enclosure ditch contained deliberately deposited domestic debris (including Roman Samian) and burnt material. Several undated narrow gullies were also found and may have been part of a Medieval field system

Area K contained evidence of prehistoric and medieval activity. A number of Middle-Late Neolithic pottery sherds were retrieved from the topsoil in this area.

Area L contained a late Neolithic or Early Bronze Age pit. The pit contained burnt flint fragments, worked flint pieces and fragments of Late Neolithic/Early Bronze Age coarse grog-tempered pottery.

Remains of a Middle to Late Iron Age settlement and activity were also located during the 2008 evaluation. The remains comprised a possible truncated structure with a gully on its eastern side. A possible pit was also recorded. All recorded features had a charcoal rich fill, and some contained Middle/Late Iron Age pottery, as well as small

	<p>fragments of animal bone. Residual Middle Bronze Age pottery was also identified. A field boundary ditch to the north was also observed.</p> <p>A Neolithic double ditched enclosure was also identified during a subsequent excavation at the site by WA in 2013; artefacts included burnt flint and pottery on Neolithic and Bronze Age date.</p>			
141	<p>Hinton Manor House</p> <p>Grade II listed early 17th century house. Has late 19th and 20th century alterations. Thick walls of chalkstone faced with flint, brick plinth band, quoins, drip moulds above windows, and chamfered window surrounds: stone mullioned windows in each gable. Tile roof; massive Victorian Tudor stack. A Jacobean E-plan house, retaining its solid structure, but with later features. Symmetrical west front, with gable to the centre and gabled wings extending forward, two storeys and attic, 1.2 above 3.1 windows. Wood mullioned casements. Victorian brick gabled porch, with battered sides, arch with stone key and some voussoirs, plain doorframe and 20th century boarded door. The south elevation has two storeys two windows, with ground-floor tile- roofed bays, one splayed and the other rectangular.</p>	Early century	17th	NHL1179041
142	<p>Iron Age Enclosure, Portsdown Hill I, Portsmouth</p> <p>Excavations near Hoylake Road, Portsdown Hill, in 1963-65 revealed evidence of an Iron Age ranch boundary and stock enclosure at a site known as Portsdown I. The ranch boundary represented the earliest phase of the site. This consisted of a gully running east-west along the ridge of Portsdown Hill,</p>	Iron Age		EPM20 MPM115 23171

	<p>bounded by post holes thought to represent fences/a stockade. An 'entrance' part way along the gully may have been secured by a gate. This boundary may have been used to divide arable land from that used for grazing livestock. During a second phase of activity on the site, a sub-rectangular stock enclosure bounded by a ditch was butted onto the earlier ranch boundary. Finds consisted of pottery sherds and fragments of animal bone.</p>		
143	<p>Denmead Farm Pits</p> <p>Pit of unknown date. No further information on the HER.</p>	Undated	MWC1826
144	<p>Crossways Cottage, Edney Lane</p> <p>The house was probably erected in the mid or late 16th century. It is a 1.5 storey timber framed construction with painted brick infill. An extension was added in the west, probably in the 17th century.</p>	Post-medieval	MWC1810
145	<p>Kings Cottage, Anmore Road</p> <p>2 storey timber-framed cottage dating to the 16th/17th century with a half-hipped thatched roof. Flint wall was added in the 18th century.</p>	Post-medieval	MWC1812
146	<p>Hampshire County Council Cropmark Data</p> <p>Undated archaeological cropmarks mapped by HCC. The cropmarks possibly represented ancient field systems and boundaries relating to the agricultural history of the area.</p>	undated	HCC HER shapefile
147	<p>Lovedean Energy Storage</p> <p>Evaluation Trenching undertaken by CA in 2018 prior to the installation on two energy systems. Seven trenches were machine excavated revealing two ditches (of likely medieval/post medieval date) along with</p>	<p>Prehistoric?</p> <p>Medieval</p> <p>Post-medieval</p>	70042

	<p>large pit, of unknown date. The ditch found in Trench 2 is positioned on a similar projected alignment to the ditch found in Trench 5. Based on their morphology and fill characteristics, both ditches may represent the remains of a former north-east / south-west orientated field boundary ditch defining a smaller enclosed area of agricultural land visible on historic mapping and suggested by the Hampshire Historic Landscape Assessment project. The ditches are likely to date to the medieval period. The function of the large pit found in Trench 5 remains uncertain and although prehistoric pottery was recovered from it, this is most likely residual and the pit probably represents a quarry pit utilised for the extraction and production of lime. Numerous “chalk pits” are recorded in the area on 19th century historic mapping and several are visible on Lidar imagery. The pit is likely to date to the post-medieval or modern period. Numerous treebowls were also found during the trial trench evaluation.</p>		
<p>148</p>	<p>Portsdown Hill</p> <p>Silver roman finger ring found on Portsdown Hill by a metal detectorist in 2014. Incomplete, of Henig type VIII, bezel missing. Hoop has no decoration until just before the shoulders. On one side there are two pairs of diagonal incisions, one pair either side. The pair of lines are approximately parallel to one another, and run upwards towards the inside. On the other side, just before the shoulder, there appears to be two similar diagonal incisions, though these are singular lines rather than pairs. They run downwards towards the inside, the opposite of the pairs on the other side. Another incision can be</p>	<p>Roman</p>	<p>MPM1883</p>

	<p>seen before the shoulder, running upwards towards the inside. Where the shoulder starts is the widest part of the ring. The shoulder is broadly triangular, tapering inwards slightly and outwards again to produce a small knop either side. The decoration on the shoulders is identical, a pair of grooved 'V' shapes, one inside the other. A line of seven punched dots flank the lines of the outer 'V' on each shoulder. The bezel is roughly oval and may have had a separate setting soldered onto it which is now lost.</p>		
149	<p>Portsdown Hill</p> <p>Workmen digging a trench for a gas pipeline on the north side of Portsdown Hill Road in October 1965 exposed a site comprising several features, including a 1st Century AD pit. The work was halted to allow observation and recording of the archaeology to take place. No further information on HER entry</p>	Roman	EPM204
150	<p>Farlington Pumping Station</p> <p>Former pumping station built in 1905. Drayton Basin, an oval brick lined reservoir constructed in 1912, was located next to the station the area now occupied by Solent School. The pumping station housed a centrifugal pump. It is a single storey red brick building with blue brick details and round headed windows. A small brick building of similar style adjacent to the pumping station houses a sample point still in use by Portsmouth Water. Drayton Basin was the first reservoir on Portsdown Hill to store water for use on Portsea Island.</p>	Early century	19th MPM1850

<p>151</p>	<p>Farlington Marshes</p> <p>HER reference to possible ‘sighting’ of Bronze Age pottery in the side of a bomb crater in Farlington Marshes in 1957. The only record of this appears to be a handwritten note in the margin of an Ordnance Survey map in the museum/HER.</p>	<p>Prehistoric</p>	<p>MPM1030</p>
<p>152</p>	<p>St James Hospital</p> <p>Archaeological watching brief at St James Hospital in 2008 by Cambrian Archaeological Projects. A building belonging to St James' Hospital (formerly known as the 'Borough of Portsmouth Lunatic Asylum') called 'Devine Villa' was built on the site c.1879. This was demolished and replaced by another building between 1932 and 1938. The fieldwork did not reveal any archaeological evidence earlier in date than the late-19th century Devine Villa. The ground level above the natural appears to have been made up of a demolition layer relating to the hospital complex. Residual Neolithic worked flint found in the demolition and natural layers suggest some form of activity on the site during the Prehistoric era.</p>	<p>Prehistoric</p>	<p>EPM122</p>
<p>153</p>	<p>St James Hospital</p> <p>A Late Bronze Age Hoard found in the grounds of St. James' Hospital, Milton. Unfortunately, it was destroyed in 1941 when the former museum in the High Street was hit by a bomb. No further details on the HER reference.</p>	<p>Prehistoric</p>	<p>MPM182</p>

<p>154</p>	<p>Eastney Barracks Conservation Area</p> <p>PCC Conservation area covering former Eastney Barracks, which includes a number of Grade II listed buildings and a Scheduled Monument.</p>	<p>18th-19th century</p>	<p>CA no.17</p>
<p>155</p>	<p>Essex Road Conservation Area</p> <p>Essex Road is located in the South-western quarter of Portsea Island, Portsmouth, in the Milton area of the city. The entire road is approximately 500 metres in length of which only one third, the eastern most portion between Clovelly and Winter Roads, has actually been designated a conservation area.</p>	<p>Early century</p> <p>20th</p>	<p>CA no. 28</p>
<p>156</p>	<p>St John's Conservation Area</p> <p>John's Conservation Area, as designated by Havant District Council is located on the west side of the Borough of Havant, two miles south of the local centre of Waterlooville, centred around the early 19th century Parish Church of St John the Baptist and its immediate setting on London Road, Purbrook. The Conservation Area is small and compact with a short frontage onto London Road, with an area of backland containing the former Edwardian Vicarage, which is now part of a small, modern residential development. An area of historic woodland forms the southern boundary. The area is of archaeological importance and the Roman route from Chichester to Wickham runs to the south of the Conservation Area.</p>		<p>n/a</p>

<p>157</p>	<p>St Andrew’s Church Conservation Area, Eastney</p> <p>Conservation area, designated by Portsmouth City Council, comprising St Andrew’s Church on Henderson Road in Eastney. St. Andrew’s Church was completed in 1905. It was built to serve Eastney Barracks, a huge complex built in stages between 1863 and 1898 to accommodate the Portsmouth company of the Royal Marines.</p>	<p>Mid 19th century</p>	<p>CA no. 26</p>
<p>158</p>	<p>Possible Historic Hedgerow</p> <p>Although not formally recognised, the baseline assessment has identified a hedgerow that could possibly be considered ‘important’ under the Hedgerow Regulations (1997). The north-south hedgerow is located in the north-eastern part of the Order Limits north of the existing Lovedean Substation and marks the historic parish boundary between Catherington and Hambleton. The ecology survey reports notes that the hedgerow is classified as species-rich (with more than 7 species). According to the Hedgerow Regulations any such boundaries which were in existence from at least 1850 and which are more than 30 years old are considered ‘important’.</p>	<p>Post-medieval</p>	<p>n/a</p>
<p>159</p>	<p>Catherington Conservation Area, Lovedean</p> <p>Conservation Area designated by East Hampshire District Council. The conservation area comprises Catherington Village, which is located at the top of a hill, with far reaching views across the surrounding countryside and in the gaps between the buildings.</p>	<p>19th century</p>	<p>n/a</p>

<p>160</p>	<p>Hambledon Conservation Area</p> <p>Conservation Area designated by Winchester City Council. It is noted as an historic settlement situated in a dry chalk valley surrounded by fields and woodland. The conservation area currently encompasses the village centre which is located where East Street, West Street and High Street meet and extends along East Street to include Ivy Cottage and Lyndale.</p>	<p>16th century</p> <p>-19th</p>	<p>n/a</p>
<p>161</p>	<p>Geophysical Anomalies identified during Magnetometry Survey (A1e)</p> <p>Series of probable archaeological remains identified by the AQUIND Archaeological Magnetometry Survey Across the Order Limits in 2019 (A1e). This reference refers to a series of recti-linear features identified in Route Section 1 (Field 1b). These cover an 85 x 55 m area and are indicative of ditch features likely forming a network of enclosures. It is likely these anomalies indicate past settlement activity (possibly prehistoric), although it is not possible to speculate on a specific date range from the Geophysical Survey results alone.</p>	<p>Prehistoric</p> <p>Romano-British</p>	<p>Appendix 21.3, Ref 1002-06</p>
<p>162</p>	<p>Geophysical Anomalies identified during Magnetometry Survey (A1e)</p> <p>Series of 'probable' archaeological remains identified by the AQUIND Archaeological Magnetometry Survey Across the Order Limits in 2019 (A1e). These comprise a series of 6 potential pits in the northern part of Route Section 2 (Field 2b), likely to represent refuse pits or possibly quarrying activity. It is not possible to determine a date of the features from the Geophysical Survey results alone but a prehistoric date is</p>	<p>Prehistoric</p> <p>Romano-British</p> <p>Post-medieval</p>	<p>Appendix 21.3, Ref 2001</p>

	<p>suggested. A later post-medieval or indeed a natural origin is also possible.</p>		
163	<p>Geophysical Anomalies identified during Magnetometry Survey (A1e)</p> <p>Series of ‘probable’ archaeological remains identified by the AQUIND Archaeological Magnetometry Survey Across the Order Limits in 2019 (A1e). These comprise a series of 4 potential pits in the northern part of Route Section 2 (Field 2b), likely to represent refuse pits or possibly quarrying activity. It is not possible to determine a date of the features from the Geophysical Survey results alone but a prehistoric date is suggested. A later post-medieval or indeed a natural origin is also possible.</p>	<p>Prehistoric Romano-British Post-medieval</p>	<p>Appendix 21.3, Ref 2002</p>
164	<p>Geophysical Anomalies identified during Magnetometry Survey (A1e)</p> <p>Series of ‘probable’ archaeological remains identified by the AQUIND Archaeological Magnetometry Survey Across the Order Limits in 2019 (A1e). These comprise a series of 4 potential pits in the southern part of Route Section 2 (Field 2b), likely to represent refuse pits or possibly quarrying activity. It is not possible to determine a date of the features from the Geophysical Survey results alone but a prehistoric date is suggested. A later post-medieval or indeed a natural origin is also possible.</p>	<p>Prehistoric Romano-British Post-medieval</p>	<p>Appendix 21.3, Ref 2003/04</p>

<p>165</p>	<p>Geophysical Anomalies identified during Magnetometry Survey (A1e)</p> <p>Series of ‘probable’ archaeological remains identified by the AQUIND Archaeological Magnetometry Survey Across the Order Limits in 2019 (A1e). These comprise a series of 6 potential pits/cut features in the southern part of Route Section 2 (Field 2C), likely to represent refuse pits or possibly quarrying activity. It is not possible to determine a date of the features from the Geophysical Survey results alone but a prehistoric date is suggested. A later post-medieval or indeed a natural origin is also possible.</p>	<p>Prehistoric Romano-British Post-medieval</p>	<p>Appendix 21.3, Ref 2005</p>
<p>166</p>	<p>Geophysical Anomalies identified during Magnetometry Survey (A1e)</p> <p>Series of ‘probable’ archaeological remains identified by the AQUIND Archaeological Magnetometry Survey Across the Order Limits in 2019 (A1e). These comprise a series of 7 potential pits/cut features in the southern part of Route Section 2 (Field 2C), likely to represent refuse pits or possibly quarrying activity. It is not possible to determine a date of the features from the Geophysical Survey results alone but a prehistoric date is suggested. A later post-medieval or indeed a natural origin is also possible.</p>	<p>Prehistoric Romano-British Post-medieval</p>	<p>Appendix 21.3, Ref 2006</p>